THE PORTSMOUTH HERALD

VOL. XXXII., NO. 12. PORTSMOUTH, N. H., FRIDAY, OCTOBER 6, 1916. Portsmouth Daily Republican Merged with THE HERALD, July 1, 1902. PRICE TWO CENTS.

BROOKLYN BALL PLAYERS OFF FOR BOSTON

Have a Parade Around Their Base Ball Field Before Leaving for the Hub.

(Special to The Herald)

New York, Oct. 6—With all the pomp and grandeur that characterized the old time minstrel favorites as they marched through village streets, the Dodgers, National league champions left for Boston today where they will tomorrow battle with the Red Sox in the opening game of the world's series. Assembling at Ebbett's field, the players and attendants, headed by a brass band marched around the field being heartily cheered by a large crowd of spectators. Then the players who are to battle for championship honors, climbed into touring cars, with the band still preceding them, went to the Grand Central depot, where the party entrained for Boston. The players were full of confidence, they feel having gone through the strain that landed them champions of the National league they are in fine condition to enter in the fight for the premier baseball honors.

STREET CAR DYNAMITED

Passengers on Atlanta Car Have a Miraculous Escape From Serious Injury.

(Special to The Herald)

Atlanta, Ga., Oct. 6.—The passengers and crew of the Woodward avenue car had a miraculous escape from death this morning when the car was wrecked by dynamite placed on the track by strike sympathizers. The windows of the car were broken and the iron rails torn up but strange to say no one was injured aboard the car.

CANDY SALE.

The special at Bass' candy department for Saturday will be Jordan Almonds at 39c lb. Also our special 40c chocolates at 33c lb.

Read the Want Ads.

SUBMARINE BATTERY IS UNFIT FOR USE

Experts Refuse to Permit Installation of An Edison Battery in New Submarine Under Construction at This Yard

A dispatch from Washington states that the Edison submarine battery, heralded by Secretary Daniels as a great success, and subsequently the cause of an explosion that killed four men in the E-2 at the Brooklyn navy yard last January, is pronounced unfit for use in two expert reports that have been suppressed by Secretary Daniels.

One of these reports is that of a board of inquiry into the E-2 disaster and the other is that of a board appointed to test the battery.

Moreover, submarine experts of the navy department have refused to permit the installation of an Edison battery in the new L-8, under construction at the Portsmouth navy yard, although Secretary Daniels purchased one of the batteries for that purpose at a cost said to approximate $100,000.

This battery, though practically paid for, is still at the Edison factory.

Charges are made by officers that Secretary Daniels's real reason for suppressing the report is an unwillingness to offend the inventor of the battery, Thomas A. Edison, who recently "came out" for Wilson.

REJECT SCHEME FOR CONTROL OF THE BORDER

American Commissioners Refuse to Accede to Demands of Mexicans.

(Special to The Herald)

Atlantic City, Oct. 6.—The scheme for border control, which was submitted by the Mexican commissioners in session here, has been rejected by the American commissioners as the former insisted upon the withdrawal of the United States forces now in Mexico under the command of Major Gen. Pershing. This was made known today when the commissioners went into joint session. A counter proposition was submitted by the American commissioners.

The American commissioners are standing pat and will not agree to the withdrawal of the United States troops until they are satisfied the Villa raids are at an end.

The Mexicans are going to New York tonight to consult with mining interests and endeavor to negotiate for an American loan.

THE WEATHER

Forecast for Portsmouth and Vicinity—Friday fair and somewhat cooler; moderate southeast to west winds.

Sun Rises	5.47
Sun Sets	5.18
Length of Day	11.31
High Tide	6.21 am, 6.46 pm
Moon Sets	12.06 am
Light Automobile Lamps at	5.48 pm

Read the Want Ads.

BOARD OF TRADE WILL HOLD AN OPEN MEETING

Representative of the National Industrial Conservation Will Make Address.

The Portsmouth Board of Trade will conduct an open meeting at the Y. M. C. A. hall on October 11 when a representative of the National Industrial Conservation Movement will address them. The meeting will be open to the public and it should prove of interest.

According to an official the object in view is the conservation and encouragement of American industry, for the most part, by means of publicity. That is to say, the aim is to get true and fair pictures of American industry into the public prints and into the public mind through the influence of Boards of Trade. For example, what is the employer's story in the industrial world today? What has he, the employer, done? What is he now doing? What part has he had in the extraordinary industrial development of the last fifty years. Let us have this story of splendid achievement proclaimed right out in the meeting. It will lead to a better understanding all around, to better relationship between the employer, the employee and the public and at the same time it will naturally tend to check the output of restrictive and unnecessary legislation. For we feel that once the citizen grasps the relationship of all parts of industry to his own prosperity then, and then only can we hope to secure his hearty co-operation. Through the local organization and its extended influence this can be done in a far more effective manner than by any other known means.

INVESTIGATION COMMENCED IN MILK STRIKE

District Attorney's Office Is Looking Into the Conspiracy Charges.

(Special to The Herald)

New York, Oct. 6— Conspiracy charges in the milk controversy between the dealers and producers are being investigated by the Attorney-General's department and every phase of the milk situation will be carefully looked into. The shortage of milk was the most serious today of any time during the strike, less than thirty per cent of the normal supply being delivered. Special police were on duty at the Harlem milk supply depots to prevent a reoccurrence of yesterday's rioting.

BATTLE WITH A BIG SHARK

Man Eater Captured by Fishermen Off Long Beach This Morning.

After a terrific battle with a large shark off Long Beach early this morning, Webber brothers, two well known fishermen, succeeded in killing the dangerous sea monster and towing him to Lobster Cove at York Harbor. The fishermen were in a small dory at the time when the shark appeared in the trawl which it ripped to pieces before the fishermen could get at the fish. It took them nearly an hour before the man eater was subdued and landed on the shore.

The fish measures six feet and weighs between 450 and 500 pounds.

SPECIALS FOR SATURDAY AT DEDES'

5-lb. Basket Concord grapes, 18c; 2 for 35c.

10-lb. Basket Concord grapes, 30c ea.

Fancy Tokay, Malaga grapes, two lbs for 25c.

Rockyfords Colorado canteloupes, 3 for 25c; large size.

Native melons, 15c; two for 25c.

Denosen plums, only 40c basket.

Melons, fancy pears, apples, peaches, plums, new figs, pure olive oil.

Read the Want Ads.

SMALL IS HELD FOR THE KILLING OF HIS WIFE

His Senior Counsel Asserts That if He is Indicted There is Not Evidence Enough to Convict Him

(Special to The Herald)

Mountain View, N. H., Oct. 6—Frederick L. Small, the Boston broker, was today ordered held for the grand jury charged with murder of his wife, following a hearing before Judge Miles. The grand jury for Carroll county will not convene until December.

The decision against Small came at the climax of an hour's argument by Small's senior attorney William S. Matthews, in which he claimed there was no evidence to show that Small had committed the crime.

Until the grand jury convenes, Small will be confined in the county jail at Ossipee.

At the close of the hearing, Attorney W. S. Matthews of Somersworth, senior counsel for Small, issued the following statement: "I am surprised at Small being held. I do not believe that there is a scintilla competent evidence to warrant it. If he is indited I do not think that the state has sufficient evidence to secure a conviction." Following the court's decision Small was taken from the court room to the Central house for dinner. He appeared rather dejected but not discouraged.

STRIKERS CONSPIRED TO MURDER

Two Men Arrested for Plotting Against Railroad Officials' Lives.

(Special to The Herald)

New York, Oct. 6—Oscar Wallace and John Sheehan, traction car strikers are under arrest, charged with plotting to murder Theodore Shonts and Frank Hadley, president and vice president of the Interborough Traction Company and the New York railway. The two men are alleged to have discussed their plans openly in the back room of a saloon.

ARTIST AND NURSE MARRIED HERE TODAY

Groom a Leader in the Summer Colony at Ogunquit.

City Clerk F. E. Drew officiated at an important wedding in the municipal matrimonial parlors at city hall today when he united Carl Sigurd Schou of New York and Miss Bertha Gladys Dickey of Danvers, Mass. The groom, who is forty years of age, is an artist of ability and has been a leader in the artists' colony for several seasons at Ogunquit and other summer resorts of Maine. The bride, a handsome young woman of 25, is a graduate nurse and the daughter of William G. Dickey of Danvers. The couple appeared at city hall five days ago and gave the required five days' notice in person. The wedding is said to be the culmination of a seashore romance.

A LARGE SHIPMENT OF SHOES LAST WEEK

The Newcastle Shoe Company shipped 2000 pairs of shoes last week and expects to increase their output to 2000 pairs per day. The managers are more than pleased with the way things are moving and they intend to make the factory here one of their best.

MAINE SOLDIER SHOT IN THE BACK

(Special to The Herald)

Laredo, Texas, Oct. 6—Deep mystery surrounds the killing of Corporal Leopold Lovell of Co. K, 2d Maine infantry by a provost guard. Lovell, whose home is at Farmington, Me., was shot in the back last night while walking away.

The Hippodrome school for ballet dances, which is to give free instruction to young girls who wish to become classic dancers, and which has aroused country-wide interest, will open the middle of October. Already Mr. Burnside has received five hundred applications. These classes will be under Mme. Pavlowa's personal observation.

Plenty of work for mechanics at the navy yard.

BOSTONIANS ARE IN FEAR OF MARQUARD

Other Pitchers of the Brooklyns Are Not Expected to Prove a Stumbling Block.

(Special to The Herald)

Boston, Oct. 6—Once again Boston is in the throes of a baseball frenzy. Not since 1912 has there been so much enthusiasm over the world's series as there is today. At least 20,000 are here and everyone for the sole purpose of getting into the Braves' field before the game begins tomorrow afternoon at 2 o'clock.

One of the strangest of the many strange things here is that Boston is in terrible fear of "Rube" Marquard. They feel that the Red Sox chances are endangered by the pitching prowess of this left handed twirler.

They do not fear Pfeffer, Coombs or Cheney or any other player for the Tener circuit combination. Marquard is feared and this is reflected in the betting of the Boston sports.

The prevailing odds are ten to seven; they will however lay you ten to six on any game that Marquard does not pitch.

The chances are that the eagerness in which the supporters of the Dodgers are taking up the odds may change them before tomorrow's game.

Every hotel in Boston is overcrowded and the predictions are that the crowd at tomorrow's game will be a record breaker.

The ticket scalper has invaded the town and $5 is being asked for $2 seats.

ARRANGING BENEFIT FOR ARMY AND NAVY HOME

Arrangements are being perfected for a grand entertainment to be held the first or second week in November for the benefit of the Army and Navy Home for enlisted men. Particulars will be announced later but the affair is in the hands of very capable local social workers and no doubt success will result from the very worthy efforts which are being put forth. All Portsmouth should be interested in pushing forward this effort.

Read the Want Ads.

AN EXPOSITION OF THE

FALL AND WINTER COAT STYLES

Loose coats, belted coats and large collars, might tersely describe the basic ideas of the Fall fashions in coats, but from these ideas have been designed other clever and distinct styles.

Some of the smartest coats are of fine pile fabrics and these models are invariably fur trimmed. In the wool fabric coats, collars are either of self material or trimmed with a narrow band of fur, though entire collars of fur vie in smartness with those of the self material or light fur trimming.

We invite you to test the style and price advantages we offer in our coat department.

COATS Prices $8.98 up to $16.50
" 18.98 " " 27.50

GEO. B. FRENCH CO.

Telephone 760

Telephone or Call at the

PORTSMOUTH FISH MARKET

BROUGHTON'S WHARF

If you want Fresh Salmon, Haddock, Cod, Halibut, Mackerel, Tongues, Cheeks and Finnan Haddie.

TRADE CADET MARK

"CADET" HOSE FOR MEN, WOMEN AND CHILDREN.

Boys' and Girls' Cadet Hose in black, white and tan, reinforced with linen ..... 29c pair

Women's Cadet Hose, in black, white and tan, silk lisle and cotton, garter or ribbed top ..... 29c pair

Men's Cadet Hose, colors black, tan, grey, navy, also white ..... 29c pair

Every pair Guaranteed to give you Satisfactory Wear.

L. E. STAPLES, MARKET ST

You and Your Friends Are Cordially Invited to Attend

A FREE LECTURE ON CHRISTIAN SCIENCE

Given by First Church of Christ, Scientist, in Portsmouth,

AT PIERCE HALL, MONDAY EVENING

October 9, 1916, at 8 O'Clock

The Lecturer Will Be

GEORGE SHAW COOK, C. S. B., of CHICAGO, ILL.

Member of the Board of Lectureship of the Mother Church, the First Church of Christ, Scientist, in Boston, Mass.

BIG CHIEFS ATTEND STATE COUNCIL FIRE

At the state council of the Improved Order of Red Men held at Manchester on Thursday these officers were elected for the ensuing year:

Great sachem, John Elkins of Exeter; great senior sagamore, Andrew M. Carleton of Conway; great junior sagamore, Wallace H. Whitcomb of Charlestown; great prophet, Richard A. Starling of Newmarket; great chief of records, Harrie M. Young of Manchester; great keeper of wampum, Herbert W. Hobbs, Ossipee Valley; great trustee, Edward H. King of Newmarket; great representatives, Richard A. Starling of Newmarket and John J. Donahue of Manchester; great sannap, Frank DeMeritte of Exeter; great mishinewa, Archie B. Falconer of Manchester; great guard of wigwam, Thomas C. Mann of Hinsdale; great guard of forest, George O. Bristol of Groveton.

Financial committee: Leo J. Turcotte of Newmarket, Chauncey B. Hoyt of Portsmouth, Charles A. Avery of Dover.

Committee on laws: Henry A. Guptill of Somersworth, Albion R. Hyde of Pittsfield, John F. Tyler of Derry.

Committee on credentials: Thomas J. Mullen of Peterborough, Arthur D. Hazen of Enfield, Eugene A. Polland of Newport.

Orphans board: William T. Wallace of Milton.

Board of appeals: Richard B. Eastman of Jefferson.

At the conclusion of the election the great chiefs were raised to their respective stumps by G. P. G. C. U. S. Frederick O. Downes of Boston, assisted by Harold A. Wheeler, P. G. S. of G. C. of Washington, D. C., as Great Tocukon.

The newly elected Great Sachem made a brief address of thanks to the chiefs for the honor conferred upon him and his remarks were followed by the presentation of a handsome Past Great Sachems sash to the retiring Great Sachem, Richard A. Starling.

Numerous reports were then received and accepted, including one from the finance committee rolling the expenses of the session and making various recommendations.

The convention received from the Great Council of Vermont a communication inviting and suggesting closer relations between the chiefs of the two reservations. This matter was referred to the incoming Great Chiefs.

A rising vote of thanks was tendered the degree master and staff of Pocasset lodge for its excellent rendition of the chief's degree on Wednesday evening. Great Prophet Downes also complimented the Pocasset chiefs on the perfection of their work.

The session was one of the largest ever held and the most satisfactory in point of harmony and progress.

It was voted to hold the next Great Council at Exeter.

FAMOUS PAINTING WILL STAY IN N. H.

W. K. Blodgett of Boston, an enthusiastic member of the New Hampshire Historical Society and the one who has been largely instrumental in raising more than $5,000 of the $5,600 necessary to purchase Hill's painting of Crawford Notch now in the building of the society at Concord, was in Manchester on Wednesday in the furtherance of the completion of the fund necessary to make the picture the property of the society and keep it forever in its present position.

Aside from a contribution of $1000 made by the donor of the Tuck building in which the painting now is, the money has all been raised by subscriptions of from $10 to $100.

IF KIDNEYS ACT BAD TAKE SALTS

SAYS BACKACHE IS SIGN YOU HAVE BEEN EATING TOO MUCH MEAT

When you wake up with backache and dull misery in the kidney region it generally means you have been eating too much meat, says a well known authority. Meat forms uric acid which overworks the kidneys in their effort to filter it from the blood and they become sort of paralyzed and loggy. When your kidneys get sluggish and clog you must relieve them, like you relieve your bowels; removing all the body's urinous waste, else you have backache, sick headache, dizzy spells; your stomach sours, tongue is coated, and when the weather is bad you have rheumatic twinges. The urine is cloudy, full of sediment, channels often get sore, water scalds, and you are obliged to seek relief two or three times during the night.

Either consult a good reliable physician at once or get from your pharmacist about two ounces of Jad Salts; take a teaspoonful in a glass of water before breakfast for a few days and your kidneys will then act fine. This famous salts is made from the acid of grapes and lemon juice combined with lithia and has been used for generations to clean and stimulate sluggish kidneys, also to neutralize acids in the urine, so it no longer irritates, thus ending bladder weakness.

Jad Salts is a life saver for regular meat eaters. It is inexpensive, cannot injure and makes a delightful effervescent lithia-water drink.

BASE BALL

National League

Boston 4, Philadelphia 1.
Brooklyn 7, New York 5.

Postseason Series

White Sox 3, Cubs 1.
Browns 4, Cardinals 3.

In addition to the eleven hundred people engaged in "The Big Show" the current Hippodrome triumph, Charles Dillingham has re-assembled the big organization of last season "Hip Hip Hooray" which opens in Philadelphia, October 14th. This will be the first time a Hippodrome show has travelled out of New York intact and there are only six theatres in America large enough to play the spectacle.

The Herald contains all of the foreign as well as local news.

HAVERHILL LOST TO PORTSMOUTH AT COUNTRY CLUB

RETURN TEAM MATCH WON BY LOCAL CLUB YESTERDAY—DINNER FOLLOWED TOURNAMENT.

At the Portsmouth Country Club on Thursday afternoon the local club entertained the members of the Haverhill Country Club with a team tournament and a dinner in the evening. In the team match Portsmouth evened things up for their beating at the hands of their guests suffered two weeks ago at Haverhill, by winning 12 to 7.

Nineteen men played on each team and most of the matches were closely contested, Portsmouth took the jump at the start the first five handing in cards all counting for the home team. Then four in succession came in for Haverhill. The summary:

Portsmouth		Haverhill	
T. F. Flanagan	1	E. A. Fitz	0
H. W. Peyser	1	C. A. Arnold	0
J. P. Conner	1	G. H. Holden	0
R. I. Sugden	1	H. H. Gilman	0
B. M. Randall	1	C. D. Porter	0
H. H. Hobbs	0	J. E. McGuire	1
E. C. Matthews	0	C. W. Arnold	1
R. W. Junkins	0	T. W. Mitchell	1
Jack Chandler	0	C. A. Bodwell	1
Dr. J. D. Carty	1	G. E. Pearls	0
H. C. Taylor	1	H. E. Lewis	0
J. M. Washburn	1	O. J. Carlton	0
R. D. McDonough	1	L. G. Brown	0
E. A Goudy	0	C. A. McGregor	1
C. H. Walker	0	G. H. Pulsifer	1
R. C. Foye	1	G. H. Fairbanks	0
J. W Pierce	0	R. V. Murphy	1
J. K. Bates	1	J. H. Palmer	0
J. E. Pickering	1	J. O. Oleson	1

Total—Portsmouth 12; Haverhill 7

Following the completion of the team match the players adjourned to the club house where a dinner was served, steamed clams and broiled live lobsters comprising the menu. Jackson M. Washburn, president of the Portsmouth Country Club and also of the New Hampshire State Golf Association, presided at the dinner as toastmaster. The principal speakers were President Washburn of Portsmouth, J. E. McGuire of Haverhill, Hon. Wallace Hackett of Portsmouth and Judge O. J. Carlton of Haverhill.

MABEL TRASK BEATS FRISCO

Walter Cox's Horse Wins Continued Duel Decisively.

Lexington, Ky., Oct. 6.—Mabel Trask and St. Frisco continued their duel in the 28th renewal of the Transylvania stake at the Kentucky Trotting Horse Breeders' Association meeting here yesterday, Mabel Trask winning in decisive manner, though forced to allow two heats to St. Frisco. St. Frisco in the second heat equalled the stake record of 2:02 1-2.

All races furnished hard contests, the 2:09 trot being left unfinished.

The 2:24 trot called for five heats before Daisy Todd got the decision.

Hazel H. won the 2:09 pace in four heats.

Third race, Transylvania trot, 3 in 5, value $5,000.

Mabel Trask, shm by Peter the Great (Cox)	1	3	1	3	1
St. Frisco, bh (Murphy)	2	1	2	1	2
Sadie S, bm (McMahon)	3	5	6	2	3
Donna Clay, bm (Valentine)	7	2	3	6	4
Al Mack, bh (Murray)	4	4	5	6	ro
Alma Forbes, bm (Ackerman)	6	6	4	4	ro
Bucalli, chh (White)	5	da			

Time — 2:05¾; 2:05½; 2:01¼; 2:08½; 2:06¼.

DAILY SPORT LETTER

They may trade or they may sell
Jack Barry if they will
But those world series shekels
Keep going to him still.

Black Jack Barry is "in" again. A league regular for eight seasons he has horned into six world series splits. It's a lucky guy record that probably won't be beaten for years and years.

Barry was corraled by Connie Mack in 1908 after he had performed brilliantly for the Holy Cross college team. The next season he became a regular and for the following nine he cultivated the world series habit. On every one since then he has been able to shake it off.

Barry, with the Athletics took part in the world series of 1910, 1911, 1913, and 1914. Then Connie Mack wrecked his great machine. Barry was sold to the Red Sox and flight away they won two pennants—1915-16.

Perhaps the luckiest part of this lucky guy's luck is that in only one has he had to take the losing end of the dough bag. That was in the year 1914 when the Braves steam-rolled the Mackmen. On all other occasions he got the fattest portion of the bulge.

Barry has corralled about $20,000 through post season melon cuts so far. This year about $4,000 more will go to him. $24,000 extra pay in eight years. No so bad, eh Oscar.

Jimmy Walsh is another fortunate specimen. He has had a rather checkered career; never has ranked as a star—never much beyond the mediocre. Yet James has been pushed into three world series.

He was sold to the Athletics by Baltimore in 1913 and the deal was put through just in time to get him in the divy. In 1914 he was let out to the Yankees but taken back by the Athletics in time to let him in on another share of the world series money.

And this season James bobs up in a Red Sox uniform and is participant in the distribution of the mazuma.

The world series won't be a new experience for at least three of the Dodgers. Marquard Merkle and Meyers form the trio upon whom more "soft" money is to be showered again. The three were supposed to have outlived most of their usefulness when John McGraw let them go to the Dodgers, yet they are not too feeble to collect $3000 or $4000 in extra money this year.

Each of the three has figured in three world series already. The 1916 affair makes their fourth. As members of the 1911, 1912 and 1913 Giants they each drew down a total of about $11,000 to assist in soothing and sustaining them in their old age.

Rube and the Indian catcher were somewhat peeved when John sent them off to Brooklyn—but they are peevish no more. They are in on world series split, John and his "useful" players are not.

The pennant victory of the Red Sox probably has saved Joe Lannin and Bill Carrigan for baseball. Joe announced he would sell his club and quit the sport if the Sox didn't win the pennant. But they won— and Joe is going to linger in the hope of getting more spoils from post season games in the years to come.

Carrigan declared some time ago that he was going to retire from the game after the 1916 season was over. He made no conditions. Just the same it is felt that the triumph of the Red Sox will make it possible for the Sox owners to influence him to remain at the Boston helm for another season or two.

"THE PRINCESS PAT"

"The Princess Pat," John Cort's production of the Henry Blossom-Victor Herbert comic opera, with Miss Ruth Welch and a carefully selected cast, after its highly successful run of 160 consecutive performances at the Cort Theatre, N. Y., will be the welcome attraction at the Portsmouth Theatre, Monday, October 9. Messrs. Blossom and Herbert have become so well established as collaborators in the composition of light and comic operas that any work from these gifted men attracted more than passing attention. They have to their credit such other pronounced successes as "Mlle Modiste," "The Red Mill," "The Prima Donna" and "The Only Girl." The five productions are the only ones Blossom and Herbert have collaborated. They have all proven positive hits artistically and have been wonderful money-makers both for producers and authors. The story of "The Princess Pat," has to do with the flirtations of the Princess Patrice di Montaldo (nee Patrice O'Connor), who is called Pat for short. Her husband has of late displayed a lack of demonstration in his affection for her, and to bring him to that condition again as well as to save her friend, Grace Holbrook, from a marriage to a man many years her senior, but disgustingly wealthy, she starts a little affair with the old duffer that serves to accomplish her purpose, but, in the meantime, created havoc with the happiness of her husband and the majority of others concerned in the play. The book contains an abundance of scintillating lines, while the score of Victor Herbert is as usual a joy to hear. There are twenty numbers, and everyone of them is distinctive of the brilliancy of the celebrated composer.

The Rockingham county commissioners held their regular weekly session in this city on Friday at the county building on State street.

Read the Want Ads.

International Newspaper Window Display Week

Newspaper Window Display Week An Appeal to Civic Pride

RETAILERS in some 400 other cities in North America will on Monday next join with our own storekeepers in celebrating International Newspaper Window Display Week.

In asking the merchants of this city to co-operate in a big, generous way, we not only appeal to their self-interest but to their civic pride.

We want the displays in our city to be among the best in all North America. We want the photographs which we will take of local show windows to be worthy of national circulation among manufacturers.

We again urge every merchant to co-operate. It means better business for all of us and a strong appeal to public interest.

The plan is simple. Get out goods in your stock which have been advertised in the newspapers by the manufacturers and put them in your windows. Have them there on Monday next together with a sign furnished by this newspaper—a sign which reads:

INTERNATIONAL
NEWSPAPER WINDOW DISPLAY WEEK
We Sell These Standard Products
All Advertised in the DAILY NEWSPAPERS

The ORIGINAL BOY SCOUTS SHOE

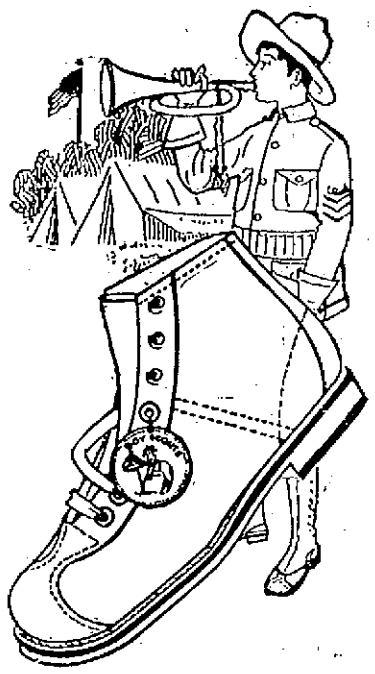

MADE BY
THE EXCELSIOR SHOE CO.
PORTSMOUTH, OHIO.
SOLD BY
N. H. Beane & Co., Portsmouth

BUY Green River Rye

A. O. CASWELL
Sole Distributor of
Green River Rye Whiskey, controlled by the Holland System, Inc., of Boston.
By the Case or Bottle.
50 Porter St., Portsmouth.

OLYMPIA CAFE
17 Daniel St.
Regular Dinner 25c
Try Our Combination Breakfasts, 6 a. m., to 11 a. m.
Order Cooking at All Hours.
Discount Tickets upon application.
Special Sunday Chicken Dinner 35c.
Lunches put up to take
everything new and sanitary

Portsmouth Theatre
FRIDAY, OCT. 13
ARTHUR HAMMERSTEIN
OFFERS THE BRILLIANT AND SPARKLING SUCCESS
KATINKA
A MUSICAL PLAY OF INFINITE CHARM
BY HAUERBACH AND FRIML
AUTHORS OF "HIGH JINKS" AND "THE DANCER"
ONE YEAR at THE LYRIC and 44th ST. THEATRES, NEW YORK
MUSICAL GEMS OF HAUNTING SWEETNESS.
"Racketty Coo," "In Vienna," "In a Hurry," "The Who Will Understand," "Katinka," "Your Photo," "I Can Tell by the Way You Dance, Dear," "I Want all the World to Know," "Skidiskiscatch," "I Want to Marry a Male Quartette," "The Weekly Wedding."
Prices: $1.50, $1.00, 75c, 50c, 35c
Seat Sale Wed., Oct. 11, 9 a. m.

BAY STATE LINE VIA RAIL & BOAT NEW YORK $2.00
OUTSIDE STATEROOMS, $1.00
Steel Steamships
GEORGIA and TENNESSEE
Daily including Sunday, between Providence and Pier 19, East River, N. Y.
Improved Service—Tel. Main 1742. City Ticket Office, 214 Washington St., Boston.

Mr. Fred Reckendoph
is ready to take parties out evenings and Sundays. Tel. 936R. Careful driving.

A. P. WENDELL & CO.
GUNS AMMUNITION
HUNTING COATS
ANIMAL TRAPS
FLASHLIGHTS AND BATTERIES
SPORTING GOODS

Ever Ready Flash Lights
Sterno Stoves and Canned Heat
Brushes for Dust Pan and Toilet
Floor Brushes and Brooms
E. C. Matthews Hardware and Paint Co
Opposite Post Office. 41 Pleasant St.

WE HANDLE LUMBER
Many carloads of it every year. Low prices, high grade stock, and good service keep us busy. Let us furnish your next order of
BUILDING MATERIALS
and be convinced that we have the goods. We want to add you to our long list of satisfied customers.
LITTLEFIELD LUMBER CO.,
63 Green St

Plymouth Business School
DAY AND EVENING SESSIONS
Evening School Begins Oct. 9, 1916.
OFFICE HOURS: 2.30 to 5 P. M.; Evenings, 7.30 to 8.30.
Times Building, Opp. P. O.
Telephone Connection.
C. E. WRIGHT, Manager.

ROPER IS ACQUITTED OF MURDER CHARGE

Jury Returned Verdict of Not-Guilty After Four Hours Deliberation--Trial Lasted Three Weeks

East Cambridge, Mass., Oct. 5.—After four hours deliberation the jury returned a verdict of not guilty for Albert J. Roper, who for the past three weeks has been on trial here for the murder of his father in the latter's carnation house at Tewksbury on the night of March 1st. The case was given to the jury at 11.30 a. m. and they reported to Judge Stevens at 3.30. The announcement was received with an outburst of applause by those who had followed the trial from its start, but this was quickly checked by the court officers.

Roper received the verdict calmly and a moment after was receiving congratulations from his brothers and his attorneys. He immediately left the court room with his two brothers and returned to his home.

90 Minute Charge by Judge Stevens

As the jury filed out of the court room of the superior criminal court at East Cambridge, the prisoner was taken across the street to the jail to await the verdict. He showed no emotion.

Justice Stevens, before whom the case has been heard, addressed the jury for an hour and a half. He described the various degrees of murder as set down in the law, particularly emphasizing what the law means by "malice aforethought" in first and second degree murder.

"If you should find this man was assaulted by a man armed with a dangerous weapon for the purpose of committing robbery and was robbed, then that would be murder in the first degree," he said. "If you find that it was not deliberately planned malice aforethought, but still malice aforethought, it would be murder in the second degree."

Justice Stevens then complimented both the prosecuting attorney and the counsel for the defence for the fair and dignified manner in which they had conducted the case.

Regarding circumstantial evidence, he said that circumstance must point to a conclusion so strongly that no other conclusion would be consistent. He analyzed the testimony of the case briefly, calling particular attention to the evidence relative to the defendant being on the car from Reading to Tewksbury on the night of the murder.

Regarding the $10 gold piece evidence he said:

"There is evidence pointing to the fact that the father may have carried a $10 gold piece and that the defendant gave Mrs. Fox a $10 gold piece on the next morning. That is a very significant piece of evidence. The defendant says he won his gold piece at a baseball game. You have heard his explanation, do you accept it. As far as I know no one has testified to having seen this gold piece in the defendant's possession prior to that time, though others say he told them he had it."

Referring to the testimony to the effect that the defendant boarded a car from Lowell to Reading at James' Tewksbury, at 9.35 on the night of the murder, Justice Stevens said:

"That is an important point that it is necessary for the government to have established beyond a reasonable doubt. The evidence shows that the car reached the Sullivan Square terminal at 11.15. Mrs. Fox and Kitty Ellwood say he arrived at the hotel just too late to get a drink after 11 o'clock. Mr. Lynch says that he does not remember just when the defendant arrived except it was after 11. It is for you to decide."

GIRLS' CLUB PUTS BAN ON AUTO COURTSHIPS

Smith Center, Kansas, Oct. 6—There is widespread approval and sympathy among young men in many sections for the girls here who formed the Cupid Association to discourage motor car courting. Among other claims of the girl members of the newly organized association is that the motor car has taken away all the chances of an old time courtship, that too much attention is taken in the manipulation of the car, and that they are sick of the talk of carburetors, spark plugs, tire mileage, and speed that a car can make and how many miles per gallon of gasoline this, that or the other car can do. The men are becoming less romantic than in the days of Old Dobin, when one could drop the reins over the dashboard and spoon to the heart's content without being in any danger of getting a broken neck as the result of skidding into a ditch.

Hundreds of letters are being received by Miss Jeanette Purcell, the president of the association. Without exception the writers endorse the attitude of the young women toward hurried, feverish courting, and each disavows the ownership of anything faster than a gentle horse.

Want Ads bring results. Try one and be convinced.

THE CALLING OF THE NEW NATION

This Nation to Be a New Creation of Spirit Beings Like Their Lord.

God's Great Plan Purposed From the Beginning—Its Gradual but Sure Outworking—Natural Seed of Abraham First Dealt With—The Call of the Spiritual Seed—Their Preparation Has Covered 1900 Years—How This Class Was Predestinated—Their Completion and Deliverance Due.

PASTOR RUSSELL

New York City, Oct. 1.—Pastor Russell gave a very interesting address this evening at the New York City Temple, W. 63rd St., near Broadway. His text was from Revelation 2:26, 27: "He that overcometh, and keepeth My works unto the end, to him will I give power over the nations; and he shall rule them with a rod of iron; as the vessels of a potter shall they be broken to shivers, even as I received of My Father."

The discourse presented a broad, comprehensive view of the Divine Plan for the salvation of our race, beginning with the fall of man from his original perfection, and setting forth the various steps in God's arrangement for the restoration of that lost perfection to all who will comply with the terms offered by the incoming Messianic Kingdom, which for a thousand years will control the earth for the purpose of abolishing sin and death and establishing righteousness on a permanent basis. The speaker showed that this Divine Plan is set forth in Scripture in connection with the three great Covenants therein mentioned: the Abrahamic Covenant, the Law Covenant made at Mount Sinai, and the New Covenant soon to be established for the blessing of all mankind.

The Bible tells us that our Heavenly Father purposed in Himself, before the foundation of the world, the great Plan of Salvation which He has been carrying out. He has made no change in this Plan; for He knew the end from the beginning. (Isaiah 46:9, 10; 55:8-11.) This Plan was not made known to humanity, except vaguely (Genesis 3:15), until the time of Abraham, to whom God first made declaration of His Purpose. (Genesis 12:3; 22:15-18; Galatians 3:8.) Then God seemed to ignore His Promise; for centuries rolled by without anything apparently being done.

Four hundred years after the Abrahamic Covenant was made, Abraham's natural seed, the Israelites, were in bondage in Egypt, with that Covenant still standing. Through Moses as leader God brought them to Mount Sinai, where He made a great Law Covenant with them, Moses being the mediator. (Exodus 19:1-9; 24:3-8.) Here God indicated to them that if they desired to be the promised Seed of Blessing, they must demonstrate their fitness by keeping His Law. This they could not do, however, although they tried to do so year after year. No imperfect being has the ability to keep God's perfect Law. Finally they became discouraged; for they saw that they could not gain everlasting life for themselves, and therefore could not bless the world. Then through His Prophets God sent Israel word that one day He would make a New Law Covenant with them.—Jeremiah 31:31-34; Ezekiel 37:21-28; etc.

Christ the Promised Seed of Blessing.

The Pastor here explained that the point he had in mind was the fact that thus far the Israelites have failed to receive the fulfilment of God's promises to them. He told what these were and why they had not been fulfilled.

Israel hoped to be a nation of overcomers, a victorious nation, one that God would exalt so highly that they could bring all the world into subjection to Jehovah, that they might impress the Mosaic Law upon all nations, and accomplish the work which God purposed for the world. But God had foretold that Israel would fail to become the Seed of Blessing.

In due time Jehovah sent His Son into the world to die as a Ransom for the sins of the world. This arrangement was merely a further step in the Plan of Salvation. Our Lord kept perfectly the Divine Law, and thus demonstrated that He was worthy of everlasting life. But as a man He could never have permanently blessed the world. Hence it was necessary for Him first to attain relationship to God as the Spiritual Seed of Abraham before He could save and bless mankind. To do this, He gave His life as the Ransom-price for Adam, in whom all were condemned.—1 Cor. 15:21-23.

When God raised our Lord from the dead, the latter had the right to two lives—the Divine nature given Him as a reward for His faithfulness, and the human life which He did not forfeit by sin. This right to human life He will give for Adam and his posterity. Meantime, our Lord started a new nation—the Church. (1 Peter 2:9.) This new nation is to be a new creation as well—spirit beings like their Lord. (1 John 3:2.) For 1900 years our Lord has been selecting this class, to inherit with Himself the Promise made to Abraham.—Galatians 3:16, 29.

Want Ads bring results. Try one and be convinced.

Imaginative Creative Impressive Styles

The spirit of originality is innovation. The fashion idea has become the style necessary. Ladies who desire such can find ample satisfaction at our establishment. Workmanship superb, prices moderate. We sincerely invite you to call on us and inspect our fall and winter styles. We make a specialty of repairing all kinds of furs.

THE PHILADELPHIA LADIES' TAILOR
179 Congress St. Portsmouth, N. H.
Opp. Public Library. Tel. 496-M.

LISTEN!

Let us explain to you why you will be better satisfied if you have us make you a suit to measure of our smart new woolens

Tailored to Suit

your individuality. Ready made clothes never can fit exactly, nor do they hold their shape and give you the same satisfactory service as clothes we tailor for you.

MAX GELMAN
71 Daniel St. Tel. 396M.

IMPORTANT

Two important things to consider in buying your fall suit is QUALITY AND PRICE.

We have the quality at a little less price than the other fellow has.

SUITS AND OVERCOATS, $25 and up.

WOOD THE TAILOR

TO

SAMUEL T. LADD

Mayor of Portsmouth

Dear Mr. Mayor:

In your capacity as executive head of a great city, don't you feel that the *material welfare* of the people is, in a measure, under your control? You use every possible precaution to protect lives, health, liberty and happiness—your record is definite evidence of the fact.

Now, Mr. Mayor, many individual things make up what we know as "material welfare" and not the least of these is the cigarette. Are you aware that millions are annually consumed in your city and hundreds of thousands of dollars invested by the people in this form of pleasure? Isn't it true, because of these facts, that the cigarette has *ceased to be a luxury* and may now be classed as *a necessity?*

All this being true, together with the fact that *seven-tenths of the male population smokes cigarettes,* wouldn't you be interested in knowing that a cigarette has been created which insures *quantity, quality* and *economy?*

It will interest you to *know Mr. Mayor, that the Lord Salisbury cigarette is the first cigarette to be made of 100% pure Turkish tobacco of fine grade (see guarantee on package) and to sell at so low a price as 15c for 20. It's the first cigarette to afford maximum satisfaction at minimum cost.*

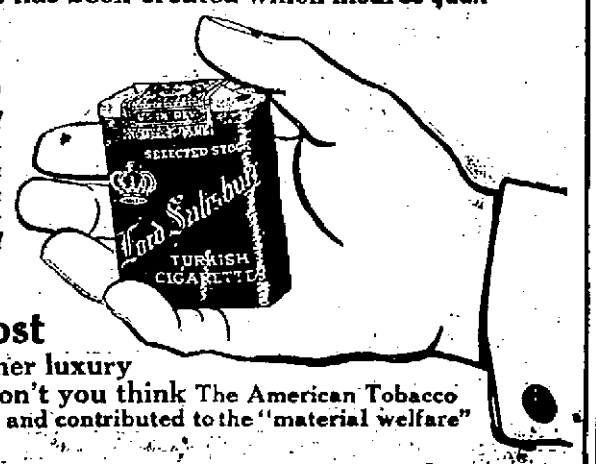

In thus reducing the cost and increasing the quantity of a former luxury which has now become a necessity, don't you think The American Tobacco Company has solved a problem in economics and contributed to the "material welfare" of the people?

Mr. Mayor, you recognize clearly the rights and liberties of your people. And while I wouldn't pretend to ask you to endorse this, or any other product, I am bold enough to ask you if it is not your rule to approve any movement that reduces the cost of living and adds to the material content of the people at large?

I'd like to have you try the Lord Salisbury cigarette, Mr. Mayor, just to see whether it is worthy and whether it is really the solution we have all been looking for. And, Mr. Mayor, look out for imitators.

Ernest J. Goulston

Ernest J. Goulston Adv. Agency

P.S. After all the proofs in the smoking, buy a package today. Judge for yourself.

SCENE FROM "THE PRINCESS PAT," PORTSMOUTH THEATRE, MONDAY, OCTOBER 9TH.

The Portsmouth Herald

Established September 23, 1884.

Published every evening, Sundays and holidays excepted, by The Herald Publishing Company.

TERMS—$4.00 a year when paid in advance; 50 cents a month; 2 cents per copy, delivered in any part of the city or sent by mail.

Communications should be addressed to F. W. Hartford, Editor.

Entered at the Portsmouth, N. H., postoffice as second-class mail matter.

Advertising rates reasonable and made known upon application.

FOR PORTSMOUTH AND PORTSMOUTH'S INTERESTS

TELEPHONES:

Editorial.....28 | Business.....37

Portsmouth, N. H., Friday, October 6, 1916.

For President
CHARLES E. HUGHES
of New York.

For Vice-President
CHARLES W. FAIRBANKS
Of Indiana

For Governor
HENRY W. KEYES
Of Haverhill

For Congressman,
First District
CYRUS A. SULLOWAY
Of Manchester
Second District
EDWARD H. WASON
Of Nashua.

A Growing Danger.

Since the coming of the automobile there has been complaint, and complaint well grounded, against reckless driving of the machines. To the credit of drivers of this, the greatest highway conveyance in the world, it must be said that the reckless are in the great minority. Most drivers run their machines with reasonable care, but there is an element that flings care to the winds, men who send their machines over the roads without regard for their own safety or the safety of others.

This has been considered a serious offense, and it is, yet it is tame in comparison with a practice that is apparently on the increase, that of running away after causing death or inflicting serious injury. Cases of this kind are becoming allogether too common, reports of them appearing in the papers almost daily. Several such cases were reported Monday morning. Among them was that of a machine which struck a man who was walking along the road, inflicting injuries that will probably prove fatal, and speeding on without stopping to ask or answer any questions. Another was that of a load of young men moving at a high rate of speed. Their machine struck one they were attempting to pass and turned it bottom side up. A baby was killed and several persons were injured, but the joy riders sped on as if nothing had happened.

These are but samples of what is going on practically every day. There are drivers on the roads who are utterly indifferent to danger. They risk their own lives and endanger the lives of others with the utmost abandon, with the result that many of the most careful and considerate drivers and those riding with them are brought to grief. When to this there is added the offense of running away without revealing their identity a most flagrant crime is committed, and the courts will have to deal with it as such if it is ever to be suppressed.

Leniency in such cases is not only out of place, but positively dangerous. If there is to be safety on the highways the public must be protected against a class of daredevils who are little better than deliberate murderers, and the first step is to treat the offenders as they ought to be treated. If the abuse is condoned to any extent it will continue to grow until the roads will be unsafe for any one. They are too dangerous already, and it is time for the law to come down on this criminal recklessness with a hand so heavy that its touch cannot possibly be mistaken.

Because in some places the price of five-cent loaves of bread has been raised to six cents and fares on trolley lines have been similarly raised, one newspaper is moved to ask why the government should not coin six-cent pieces. It recalls the fact that we formerly had two-cent and three-cent coins, and thinks the six-cent piece would fit into present conditions nicely. But it will be well not to be in too big a hurry in this matter. The people are used to making change on the five, ten and fifteen plan and are very well satisfied with it.

The milk-price war resulted in the emptying of large quantities of milk on the highways near Brewster, N. Y., a few days ago by "pickets of the Dairymen's League." Without doubt this act will be severely criticised, but it was no worse than much of the work done by other struggling organizations. In fact, it was not so bad. Will the time ever come when the people of this, the freest and most productive country in the world, will be able to adjust their differences without foolishness and violence? It is sincerely to be hoped it will, though the happy consummation seems to be afar off.

The Mutual Welfare League of Sing Sing prison has offered a reward for the capture of two of its members who recently escaped. The incident calls attention afresh to the wonders of the "reform" work going on in that famous institution. Before this work is completed it will be found necessary to treat prisoners as prisoners and not as free men.

The death rate among infants in New York city has been below normal this season in spite of the epidemic of infantile paralysis. The improvement is attributed to the extra care given the children because of the epidemic, and to a certain extent it helps to prove the old rule, "There is no great loss without some small gain."

The agricultural colleges have demonstrated at the fairs this fall that the best looking cows are not always the best milk producers. And the same rule holds true in the human family. It is not always the best looking men that "get there."

Witnesses in the superior court of Massachusetts will hereafter be permitted to be seated while giving their testimony, but the cross-questioning will continue to be as exasperating as ever.

EDITORIAL COMMENT

A Valueless List

(From the Boston Traveler)

It is true that in these times the cost of plain and fancy living is higher than ever before, but that does not account for the fact that somebody estimates the Progressive mailing list for Massachusetts at a value higher than thirty cents. The exact figures are in dispute.

A mailing list should be valued by pound weight, or by what it has done, not merely by the number of names. Manufacturers of quack medicines obtain their lists from other manufacturers of nostrums, knowing that when one has once responded to the appeal of those who can restore health at long range he is likely to respond again and then indefinitely.

But the Progressive mailing list lost all value when Charles Sumner Bird ceased to be the impressive leader of the late party in this commonwealth. The remnant of the party in Massachusetts consists of officers and campfollowers, and they are working deliberately to re-elect the President whom the short-lived but genuine Progressive party unwillingly elected four years ago.

Federal Foolishness Shown Up

(From the New York Evening Post)

The parade of the new negro militia regiment, 800 strong, with a full complement of 1350 men assured, all raised within a few weeks, is fresh proof of the stupidity and narrow prejudice of Congress in not authorizing additional colored regiments for the regular army. But Congress, controlled by Southerners, would not specify the color of the recruits for the new organizations created by the defence act, and the War Department and the President would not ask it to—not even after the Tenth Cavalry under General Dodd had again shown its fighting quality in Mexico. We were almost ready to go to war with Carranza over the killing of the colored troopers and their officers at Carrizal, but we were not willing to reward them by allowing others of their race to enlist! About the only men who are enlisting in this state today are colored men. In September only 372 men were enlisted for the militia in the whole State of New York at an expense of no less than $25,000 of the United States funds. With the enlisted men of the returning regiments eager to get out of service, it looks as if Governor Whitman would have to resort to that pet draft measure of his in order to recruit the 36,000 men New York is bound to supply to the militia under the defence act.

The Dream of England

(From the Philadelphia Public Ledger)

Two bishops of the Church of England one of Worcester, the other of London, but now in this country, seem to be agreed that in the future the world will look to international agreements to keep universal peace and advance the interests of civilization. They are, unconsciously perhaps, voicing the aspirations and the ideas that William Penn gave utterance to almost two hundred and fifty years ago, when he advocated a commonwealth of nations keeping large peoples at peace and small peoples in safety through fair dealing and a parliament of the world; since, as the Bishop of London set it out:

We dream of a commonwealth of nations, insuring peace on earth and protecting small nations. It's a beautiful dream—this dream of the English statesmen of today. Impossible, you say! But hold! There are five million men of many races fighting side by side on two thousand miles of battle-front. What does that mean? That they are fighting for what England dreams of.

There is no doubt that the trend of the thought of the Allies is along this line, in which, too, they all realize the United States can play a great part in that day when this nation sees that it cannot afford to be neutral in the broad issues of international morality and the basic principles of civilization. There is every reason, therefore that England should dream its dream and that we should assist her, and all the other nations similarly minded, in securing its realization for the good of all mankind.

A Statesman Renewing Youth

(From the New York Times)

A middle-aged man in the tonneau of the auto was his father, former Senator John C. Spooner of Wisconsin. (The World.)

The reporter appraised the alert figure with his eye; a round face, still unwrinkled, with a strong chin and a firm mouth; eyes quick, inquisitive, ready to flash a provocation; a sturdy, active form and a light, nimble step; hair barely graying, but not whitening. "Young," he jotted down then, remembering that there was a twenty-four-year-old son to be accounted for, he changed it to "middle-aged."

Ten years ago that alert figure, full of the vigor which we generally call "The vigor of youth," quit the Senate that clear head had so long helped to rule and direct, because Spooner thought it was time for him to begin making money for his family, now growing up. He had an absurd idea that he was getting on in years, a thing he will never do. And with him went a good deal of the youth of the Senate. Solemn, old young men of thirty succeeded him, and ponderous, pompous empty talk took the place of his flashing wit and his strong sense. He had played enough, and went forth to begin life. Fifty years ago Captain Spooner of the Fiftieth Wisconsin was brevetted major for gallantry; now a reporter calls him "middle-aged," and that reporter exaggerates slightly. John C. Spooner, in his seventy-fourth year, is as old as he feels, like a man, as old as he looks, like a woman, and he is still young. Such a man makes a liar of Father Time.

TWO KITTERY CASES ON DIVORCE LIST

Many Divorces Refused in York County Supreme Court.

Judge Cornish in the session of the York county supreme court just closed at Alfred refused several divorces. Among those heard and disposed of were the following:

Minnie H. Neilson of York vs. Theophilus Neilson, unknown. Adultery. Custody of minor child to libellant; libellee to pay libellant sum of $17.50 per week until her death or remarriage or until further order of court.

James Sherlock of Kittery, vs Kernie Sherlock. Dismissed without prejudice for want of jurisdiction.

Alice E. Hoffman of Kittery, vs. Edward V. Hoffman of Kittery. Decree denied.

George Edward Bradbury of Biddeford vs Harriet Bradbury of Ashton, England. Dismissed. Execution of $145 and costs in favor of libellee.

Belle C. Place of Saco vs. Wilson Place of Cape Elizabeth. Utter desertion. Decreed that the libellee pay the libellant $100 per month beginning the 15th day of October and on the 15th day of each month thereafter during the mutual lives, or until the remarriage of the libellant.

Gertrude Eoline Reed of Saco vs. Samuel Hussey Reed of River Point, R. I. Cruel and abusive treatment. Custody of minor child to libellant.

Hattie A. Leyden of Limerick vs. Thomas Leyden of Meredith, N. H. Utter desertion. Libellant authorized to resume her former name of Hattie A. Smith.

Alda Dumont of Biddeford, vs Dennis Dumont of Sanford. Gross and confirmed habits of intoxication.

Sarah A. Whitten of Hollis vs. Zenas C. Whitten of Saco. Desertion. Custody of minor child to libellant.

Elizabeth T. McEnery of Saco vs. John P. McEnery, residence not known. Desertion. Libellant authorized to resume her maiden name of Elizabeth T. Riley.

Nora Foley Trafton of York, vs. Charles Oscar Trafton of York. Utter desertion. The sum of $1000 to be paid libellant by libellee in lieu of alimony within 60 days and upon the payment of said sum libellant to relinquish all rights in real estate of libellee.

Francena Allen of Sanford vs. Harry S. Allen of Parsonfield. Cruel and abusive treatment. Custody of minor child decreed to libellant.

Ernest F. Coombs of Kennebunk vs. Winnie B. Coombs. Adultery. Custody of minor child to libellant.

Edith A. Fenner of Acton, residence unknown. Desertion. Custody of minor child to libellant.

Mary E. Stone of Biddeford, vs. Ernest A. C. Stone. Cruel and abusive treatment. Custody of minor child decreed to libellant, the father to see said child at reasonable times.

Lillian M Ludwig of Saco vs. Chas. B. Ludwig of New York city. Cruel and abusive treatment. Libel dismissed for want of jurisdiction.

Charles Chamberlain of Sanford vs. Anna Chamberland of Sanford. Cruel and abusive treatment. Decree denied for lack of evidence.

CURRENT OPINION

Socialist Peace Program Eliminates Indemnities and Land Annexations.

The Socialist peace program seeks to bring about an arrangement which will be likely to guarantee perpetual international peace in the future regardless of the faults of the past. To bring about such a peace the Socialists are trying to eliminate all factors which have been the most fertile sources of war among nations. Their opposition to annexations of territory and to indemnities is thus accounted for.

So also are the special points agreed upon at the recent Hague conference—the independence of Poland and the establishment of a free federation of Balkan states, a federation on the Balkan peninsula similar to the United States of America. The dismemberment of Poland and the various conflicts between separate states on that peninsula as well as the punishment of France after the war of 1870 have been among the causes of permanent friction in Europe.

Further points in the International Socialist peace program are reduction of armament, establishment of an International court of justice and, above all, the abolition of secret diplomacy, of the hidden agreements made by the few committing millions of people to the doing of things they know nothing about, committing them to slay one another when they would be friends. All of these things aim at the removal of all causes of future wars.—By Morris Hillquit, Noted Socialist.

NAVY YARD NOTES

Naval Orders

Commander R. R. Bierer to duty connection fitting out the Olympia and in command when commissioned; Surgeons J. S. Taylor the Rhode Island to the Connecticut; C. G. Smith, bureau of medicine and surgery Oct. 14 to fitting out Arizona and on board when commissioned; Major A Murphy the Michigan, to bureau of medicine and surgery navy department; Asst. Surgeon R. L. Crawford, the Connecticut to the Rhode Island; Chief Gunner W. A. McDonald, the St. Louis, home, wait orders; Boatswain S. L. Shade, the West Virginia to the St. Louis; Machinist R. T. Bush, naval academy, Nov. 7 to the North Carolina; W. S. Evans, the North Carolina to the naval academy, and J. Hebler the North Carolina to Norfolk yard; Chief Machinist John F. Green, retired, died at the Willows, San Diego county, California, Sept. 3.

Coast Guard Service

Captains P. H. Uberroth, to command the Bear; F. L. Hauke, to command the Seminole; S. B. Winram, the Manning to assistant inspector at San Francisco; G. L. Garden, the Mohawk to duty as recruiting officer at New York, and J. G. Ballinger from assistant inspector, to command the Mohawk.

Vessel Movements

The Alert, the K-3, K-4, K-7, K-8 and the St. Louis at Lahaina; D-1 at New London; D-2, McCall and Ozark at Newport; Dixie, Patapsco, Patuxent and Sonoma at Norfolk; G-3 and Texas at New York yard; Nanshan at Mazatlan; Patterson at York river and the West Virginia at Acapulco.

The Ammen from New York yard for Hampton Roads; Culgin, Guantanamo for Port au Prince; Dolphin, Newport for New York; Jason Hampton Roads for Melville; Pittsburgh, Acapulco for San Diego; Wadsworth, New Bedford for Buzzard's Bay, and the Wheeling, Puerto, Mexico, for Vera Cruz.

The flag of the commander, mine force, Atlantic fleet, has been transferred from the Baltimore to the San Francisco.

Two More Called

One fireman and one general helper were called today.

Notified Today

The several senior and junior lieutenants on the yard and ships were notified today of the examination for promotion to take place at the local yard on or about October 10.

Will Go in Full Commission.

The San Francisco which has been in ordinary since May, will be placed in full commission on Oct. 14, and sail on Oct. 16.

Shifts His Flag.

Capt. Belknap, commander in chief of the mining squadron, today transferred his flag from the Baltimore to the San Francisco.

Will Be Delayed

The recent strike of the mechanics at the Busch-Sulzer Company at St. Louis will cause a delay in the arrival of the machinery for the submarine L-8.

Will Make a Garage of It

Building 15, former crematory, is being fitted up for a garage.

Taking Band Away

The remainder of the band of the U. S. S. Washington has been transferred to the U. S. S. Wyoming at New York.

Case from the Hospital

The yard courtmartial board is hearing a case today involving one of the hospital employes.

PEOPLES' OPINIONS.

Another Workman Talks

Editor:

In your issue of Thursday, a writer who signs himself as a Navy Yard Employee, appears much alarmed over the report that a few ships are to be sent from Portsmouth to Boston for docking. He raves over this and attempts to give one the impression that there is something wrong and calls upon the Board of Trade and Navy Yard Improvement Association to wake up, before the navy yard is towed up to Charlestown.

I wish to inform the writer that the Improvement Association is not asleep and will take up any matter brought to its attention at any time. Nothing but the accident to the San Francisco led to the necessity of docking the ships at Boston and was a circumstance which could not be controlled otherwise.

I will agree with the writer of the article that another dry dock is badly needed. A floating dry dock at the present time would have overcome this situation and would have been the means of keeping the Baltimore and Dubuque here at least. If the Portsmouth yard had another dock the government would have saved many dollars which has been expended at times when it was necessary to tow the dry dock caisson to Boston for repairs. There are instances when our dry dock is out of commission for weeks and months.

The navy now has $6,000,000 for preparedness and if the government is to build ships why not be prepared to dock them whenever they come to the home yard for repairs? Docking facilities is certainly part of the preparedness which the navy needs as much as anything else.

ANOTHER YARD WORKMAN.

PROBATE COURT.

The following business was transacted at the probate court held in Derry on Tuesday:

Wills Proved.—Of Thomas W. Wood, Derry, Emma Wood, executrix; John S Weeks, Derry, Ruth C. Weeks, executrix.

Will Filed—Of Lucien H. Adams, Derry.

Administration Granted—In estates of Sarah C. Clark, Exeter, John F. Clark, Nutley, N. J., administrator c. t. a., bdn. waiting against; George A. Page, Rye, Calvin Page, Portsmouth, administrator; Joseph T. Elliott, Portsmouth, Joseph T. Elliott, administrator; Charles McGregor, Derry, Jennie C. McGregor, administratrix; Samuel Alexander, Windham, Charles O. Parker, administrator; Harold K. Barker, Windham, Benjamin T. Bartlett, Derry, administrator; Nellie M. Parker, Windham, Charles O. Parker, administrator; Harriet A. Gove, Kensington, Anna E. Gove, administratrix.

Accounts Settled.—In estate of Clara E. Stiles, Boston.

Lists Filed.—Of heirs and legatees, estates of George A. Page, Rye; Joseph T. Elliott, Portsmouth; Samuel Alexander, Windham; Harold K. Barker, Windham; Nellie M. Parker, Windham; John S. Weeks, Derry; Thomas W. Wood, Derry.

Bond Approved.—In estate of Benjamin S. Jenness, Stratham.

License Granted.—To sell real property, estate of Herbert L. Wheeler, Derry; Sarah L. Cragin, Atkinson.

Commissioners Appointed.—Albert R. Hatch, estate of Margaret Fay, Portsmouth; Cyrus F. Marston, estate of Almira M. Stearns, Derry.

Guardians Appointed.—Charles D. Randall over Andrew Randall, Newmarket; George H. Richards over Harriet A. Richards, Derry.

Probate Court will be held in Exeter next Tuesday.

NAME CAMP FOR ENLISTED MAN KILLED ON DUTY

El Paso, Oct. 5.—An unexampled compliment was paid to the memory of an enlisted man when, by order of Brig. Gen. Bell, the camp occupied here by troops of the 10th provisional division was named "Camp Owen Bierne" after a sergeant of that name belonging to the 23d infantry, who was killed in a saloon in performance of his duty with the provost guard. W. H. Sands, a Texas ranger, is in jail charged with the murder.

Serg. Bierne had completed nearly 30 years in the army and had served in the Cuban, Philippines and Boxer wars with distinction.

After stating that the army "feels deeply the outrage of the dastardly deed which did him to death," Gen. Bell commented:

"Both during his life and death this splendid soldier exemplified the best traditions of the army. It was not for him to question why, nor to reason why. He simply obeyed orders and died. No loftier virtue than this can be attained by any man."

Camp Owen Bierne, in honor of the enlisted man who died while extricating some soldiers from a saloon brawl, contains some 26,000 men. Heretofore army camps have generally been num-

NATIONAL GAS LIGHTING WEEK, OCT. 9-14.

FIERCE BATTLE RAGING ALONG 500-MILE FRONT

Important Developments Are Expected in the Great European Conflict in the Next 24 Hours.

(Special to The Herald)

London, Oct. 6.—Balkan battles in which the ultimate fate of the war may hinge are being waged along fronts that aggregate a width of five hundred miles. The German forces are being attacked on the south by the British, French, Russians, Roumanians and Serbians. The fate of the Roumanian [illegible] open to question. According to Sofia dispatches the invading army suffered a complete rout while the officials bulletin from Bucharest states that the Roumanians were compelled to retreat owing to being opposed by a larger and much superior force. This latter statement is borne out by the German war office who does not claim the Roumanians were routed.

Important developments are expected within the next twenty-four hours overshadowing all other zones of the war.

The British war office announces that the capture of the important city of Nevotlen, while Sofia claims that the British drive has failed.

Violent conflicts are in progress on both the eastern and southern fronts.

The fighting in the Volyhania is described as rivaling the fierceness of the Somme. At one point the Russians had 1000 cannon massed and pouring a constant fire into the German position.

In the Verdun region where there has been a lull, fighting has again been resumed.

BIG CUNARDER FRANCONIA SUNK

Magnificent Vessel Torpedoed in Mediterranean by Submarine.

London, Oct. 5.—The admiralty announces that the Cunard steamer Franconia, employed for transport duty, was sunk in the Mediterranean yesterday by an enemy submarine. The steamer had no troops aboard. Twelve men of the crew of 302 are missing.

The Franconia was being used as a British transport. She was a vessel of 18,150 tons gross and was built in 1910. Her maiden voyage was between Liverpool and Boston in February, 1911.

The Franconia was 625 feet long, 72 feet wide and displaced 25,000 tons. When she was built she was considered one of the most comfortable steamers of the Cunard line. A striking feature of the saloon appointments, was the absence of staterooms on the boat deck, which was devoted to promenade room, a library, gymnasium and a lounge and smoking room. The vessel was nick-named the "Bath ship," inasmuch as she had more bathrooms and showers than the Mauretania, this equipment being installed for the benefit of passengers bound for long cruises in the Mediterranean.

The steerage of the vessel was considered the best appointed of any steamer in carrying third class passengers. The old idea of steerage compartments had been eliminated and staterooms, capable of accommodating four, six and eight persons had been installed in her.

The last report of the Franconia in June, 1915, announced that she had been chartered to carry British troops to the Dardanelles.

RACE WAR IN MONTANA

Two White Men Killed and One Wounded in Fight With Negroes.

(Special to The Herald)

Billings, Mont., Oct. 6.—Two white men were killed, one wounded in a race war with negroes near Nihill on the Great Northern railroad in Nether county, according to reports that reached here today. Seven negroes are said to have done the shooting and five are under arrest. Two white men are also under arrest.

Miss Florence Webber has resigned her position as bookkeeper at the Central Steam Laundry and will be succeeded by Miss Teresa Brooks of this city.

Sheldon Holcomb, Baritone and local art teacher, sang last night for the Victorian Club of Boston at the Hotel Bellevue. Percy Brynning, the well known Boston organist accompanied.

MORTGAGES

Secured by Real Estate promptly placed by

TOBEY'S
REAL ESTATE AGENCY
48 Congress St.
Granite State Building.
Telephone 135.

KITTERY

Mrs. Milton Cochran of Albany, formerly of Kittery, was a recent guest of friends in town.

Mr. and Mrs. George Marden of Pierson street are passing a few days in Haverhill, Mass.

Mr. Alfred Googins of Rogers road has had a telephone installed.

Mr. Woodbury C. Cammett of Portsmouth will play the accordion at the 5 o'clock vesper service at the Government Street Methodist church next Sunday evening.

A special meeting of Piscataqua Chapter, O. E. S., will be held Saturday evening, Oct. 14, when the grand matron, Mrs. Emma C. Dickens, will be present and inspect the chapter.

The Rebekahs will hold a harvest supper Friday, Oct. 13, in Wentworth hall.

Miss Elizabeth Williams of Love lane is confined to her home by illness.

The Phoebes will be entertained by the Misses Locke of Government street this evening.

Mrs. John Smith came yesterday to join her husband, who is on the U. S. S. Baltimore.

The Ladies' Circle will hold a harvest supper and sale Thursday, Oct. 9.

Mr. Albert Craig of Rogers road still remains seriously ill with typhoid fever and is attended by a trained nurse.

Mr. J. R. Wentworth of Locke's Cove has resumed his duties on the navy yard, after several days' vacation.

Several from Kittery attended the harvest dinner of the P. M. club held at the home of Mrs. Daniel Mason of Portsmouth yesterday.

Mr. Carle Chick of Post road was a visitor in Boston yesterday.

Mrs. William Jackson of Portsmouth and Mrs. Charles of Locke's Cove called on friends at Hill Crest Inn, Ogunquit, yesterday.

Ralph Gerry of Kittery Depot is confined to his home by a scalded foot.

The sophomore class of Traip Academy enjoyed a social held at the home of Stanley Hayes of Kittery Depot.

A surprise party was tendered to Mr. and Mrs. Guy Amee at their home in North Kittery on Thursday evening when seventy of their neighbors paid them a visit. Mr. and Mrs. Amee are natives of Kittery but have been away from the town for a number of years. Last night's gathering was in the nature of a welcome back to their home town. During the evening Mr. M. H. Downing, in behalf of those assembled, welcomed Mr. and Mrs. Amee to their home town and presented them with a purse of silver and other articles as an expression of the good will of those assembled. Mrs. Ruth Amee, Mrs. Downing, Miss Mabel Haley, Miss Minnie Haley assisted Mrs. Amee, the hostess, in serving the refreshments. During the evening vocal and instrumental music was furnished by Miss Nina Caswell. Graphophone selections also served to pass the time pleasantly away.

RECEPTION TO PRESIDENT HOPKINS

Dartmouth Trustees Open Inaugural Exercises at Hanover.

Hanover, N. H., Oct. 6.—As an opening to the inauguration exercises the trustees of Dartmouth College last night tendered a reception to the new president, Ernest Martin Hopkins, and Mrs. Hopkins. The reception was in the nature of an alumni and academic occasion, no undergraduates being present with the exception of the four class officers of the four classes, who were guests as representatives of the student body. Between 600 and 700 alumni, delegates, representatives and guests were present during the evening in the trophy room of Alumni Gymnasium, where the reception was held.

In the receiving line, in addition to the new president and Mrs. Hopkins, were all the trustees of Dartmouth and as many of their wives as were able to come to Hanover for the inauguration ceremonies. The following trustees and their wives received: William Martin Chase of Concord; His Excellency R. H. Spaulding, Governor of New Hampshire; F. S. Streeter of Concord; Benjamin A. Kimball of Concord; Rev. Francis Brown of New York; Lewis Parkhurst of Winchester, Mass.; Albert Oscar Brown of Manchester; John M. Gile of Hanover; Henry Lynn Moore of Minneapolis, Minn.; Henry Bates Thayer of New York; Edward Kimball Hall of Boston; Mrs. Francis Brown, Mrs. Lewis Parkhurst, Mrs. J. M. Gile, Mrs. E. K. Hall and Miss Ruth Thayer

The members of Palaeopitus and of the faculty acted as ushers during the evening.

Included among the guests were the staff and Council of Gov. Spaulding, almost the entire college community and friends of the college in Hanover and as large a number of returning alumni as arrived in time for the reception.

The trophy room in the gymnasium was festooned with Southern smilax. Bay and palm trees were placed in abundance all over the room and hydrangeas and pink gladioli were used for floral effects. Neven's orchestra of Concord was placed on the track off the trophy room in a bower of smilax hung with Japanese lanterns and furnished music for the evening.

KITTERY POINT

A very pleasant time was passed last evening at the pretty home of Mr. and Mrs. Wallace Furman Colby, where a wedding reception was held following their recent marriage. The rooms were decorated with Autumn flowers. The ushers were Miss Mary Bond, sister of the bride and Miss Carmine Colby, sister of the bridegroom. Mr. and Mrs. Colby were assisted in receiving by Miss Fannie Fletcher and Mr. Duncan Champion. The young people received the heartiest felicitations from the assembled guests who numbered nearly 100. Following the receiving, chocolate and vanilla ices and assorted cake was served by Mrs. John Tucker, Mrs Claude Colby and Miss Francella Emery. A choice assortment of wedding gifts testified to the love and esteem of many friends. Among the guests from out of town were Miss Mary Bond of Boston. Four generations of the bride's family were included among the guests.

Miss Julia Harvey of Portsmouth, Mrs. Kenneth Grant of Lynn, Mass., and Mrs. G. M. Mansfield of Dorchester, Mass., are guests at Ash Knoll Farm.

Miss Mary Bond returned to her home in Boston today after a brief visit at her home here.

Mrs. Carrie Payne, Miss Edith Payne and William Billings have returned from a two weeks' sojourn at North Conway. Mrs. Payne closed her cottage here today and returned to Portsmouth.

Deputy Chief Thomas A. Qualey of the Medford fire department and Mrs. Qualey have returned to their home after visiting Mr. and Mrs. C. E. Patey.

Don't forget that Sunday is Go to Sunday School Day, and will be observed at all the churches in town.

The Intermediate Society of Young People of the First Christian church will hold a social at the home of the pastor this evening.

L. H. Sawyer of the Harbor road has purchased an automobile.

Mr. and Mrs. Chandler Blake of Brookline, Mass., recently spent a few days at their home in the pines on Crockett's Neck road.

Rev. E. W. Cummings has returned to his home after passing the week at Laconia, N. H., attending the yearly meeting.

Miriam, little daughter of Mr. and Mrs. Thurston Patch, who was seriously injured by a fall on Wednesday afternoon is at the Portsmouth hospital, and the operation on the knee by a specialist from Boston, is considered very successful.

Miss Susanna Willard of Hotel Parkfield was the guest of Miss Francis Goodwin of Gerrish Island on Thursday.

William Dean Howells and daughter Miss Mildred have closed their home at York Harbor and will pass a month at the home of his son John M. Howells of this place.

The S. V. Embroidery club will meet this evening with Mrs. Chester Emery.

USED CAR SALE

We have New Cars coming and must have the room.

Come and Buy One and Drive It Home

1913 Four-passenger Hupmobile, fine shape.....$225
1912 Lenox, new paint, good tires.....$275
1915 Overland, 5-pass., like new, electric lights and starter.....$585
1912 Mitchell Roadster, a good one.....$275
1916 Dodge Bros. Roadster, run only 600 miles..$775
1912 Stoddard Dayton Roadster.....$265
1913 Studebaker Roadster.....$200

Terms if desired.

Manchester Auto Garage Co.,
PORTSMOUTH
Church St., Rear Postoffice. Tel. 9.

OLD FOLKS NEED "CASCARETS" FOR LIVER, BOWELS

Salts, calomel, pills act on bowels like pepper acts in nostrils.

Enjoy life! Don't stay bilious, sick, headachy and constipated.

Get a 10-cent box now.

Most old people must give to the bowels some regular help, else they suffer from constipation. The condition is perfectly natural. It is just as natural after an application of Danderine. Also try this—moisten a cloth with a little Danderine and carefully draw it through your hair, taking one small strand at a time. This will cleanse the hair of dust, dirt or excessive oil, and in just a few moments you have doubled the beauty of your hair. A delightful surprise awaits those whose hair has been neglected or is scraggy, faded, dry, brittle or thin. Besides beautifying the hair, Danderine dissolves every particle of dandruff; cleanses, purifies and invigorates the scalp, forever stopping itching and falling hair, but what will please you most will be after a few week's use, when you see new hair—fine and downy at first—yes—but really new hair growing all over the scalp.

Danderine is to the hair what fresh showers of rain and sunshine are to vegetation. It goes right to the roots, invigorates and strengthens them. Its exhilarating, stimulating and life-producing properties cause the hair to grow long, strong and beautiful.

You can surely have pretty, charming, lustrous hair, and lots of it, if you will just get a 25-cent bottle of Knowlton's Danderine from any drug store or toilet counter and try it as directed.

THEY WANT TO KNOW

Circulars Out From Anti-Saloon League and On the Primary Law.

That the license law and primary law will get some attention in the next session of the legislature, it is apparent from the circulars now being sent to all candidates for the general court. The circular as to the primary comes from Lancaster and asks expressions of opinion as to its operation. The other is from Rev. J. H. Robbins, superintendent of the Anti-Saloon league relative to the repealing of the license law.

SPECIALS AT CATER'S MARKET, 37 DANIEL ST., TEL. 120.

Spring lamb legs, only 25c lb.
Spring lamb fores, only 16c lb.
Corned beef, 10c lb. up.
Roasts of beef, 15c lb. up.
Jersey Sweet Potatoes, 29c pk.
3 qts. Cape Cod cranberries for 25c.
Fresh killed native fowl and chickens, fancy celery, spinach, lettuce and cauliflower, peppers and spices for your pickling, at Cater's Market.

The Herald news columns contain some very interesting items today outside of the local happenings.

BEAUTIFUL HAIR, THICK, WAVY, FREE FROM DANDRUFF

Draw a moist cloth through hair and double its beauty at once.

Save your hair! Dandruff disappears and hair stops coming out.

Immediate?—Yes! Certain?—that's the joy of it. Your hair becomes light, wavy, fluffy, abundant and appear as soft, lustrous and beautiful as a young girl's after an application of Danderine. Also try this—moisten a cloth with a little Danderine and carefully draw it through your hair, taking one small strand at a time. This will cleanse the hair of dust, dirt or excessive oil, and in just a few moments you have doubled the beauty of your hair. A delightful surprise awaits those whose hair has been neglected or is scraggy, faded, dry, brittle or thin. Besides beautifying the hair, Danderine dissolves every particle of dandruff; cleanses, purifies and invigorates the scalp, forever stopping itching and falling hair, but what will please you most will be after a few week's use, when you see new hair—fine and downy at first—yes—but really new hair growing all over the scalp.

Danderine is to the hair what fresh showers of rain and sunshine are to vegetation. It goes right to the roots, invigorates and strengthens them. Its exhilarating, stimulating and life-producing properties cause the hair to grow long, strong and beautiful.

You can surely have pretty, charming, lustrous hair, and lots of it, if you will just get a 25-cent bottle of Knowlton's Danderine from any drug store or toilet counter and try it as directed.

Immediate?—Yes! Certain?—that's the joy of it. Your hair becomes light, wavy, fluffy, abundant and appear as soft, lustrous and beautiful as a young ural as it is for old people to walk slowly. Fo rage is never so active as youth. The muscles are less elastic. And the bowels are muscles.

So all old people need Cascarets. One might as well refuse to aid weak eyes with glasses as to neglect this gentle aid to weak bowels. The bowels must be kept active. This is important at all ages, but never so much as at fifty.

Age is not a time for harsh physics. Youth may occasionally whip the bowels into activity. But a lash can't be used every day. What the bowels of the old need is a gentle and natural tonic. One that can be constantly used without harm. The only such tonic is Cascarets, and they cost only 10 cents per box at any drug store. They work while you sleep.

STATE NEWS

Tilton Seminary Announces Schedule

Tilton, N. H., Oct. 6—Manager T. W. McWilliams of the Tilton Seminary football team announced the schedule yesterday as follows: October 12, Waltham high at Waltham, Mass.; October 16, Brewster Academy at Wolfeboro; October 21, Lynn Classical at Tilton; October 30, Colby Academy at New London; November 6, Kimball Union Academy at Tilton; November 13, Holderness at Tilton; November 20, Colby Academy at Tilton. Captain C. P. Bateman and Coach W. E. Burton expect to have a fast team.

Cross Country Men Report at New Hampshire State

Durham, N. H., Oct. 6—Candidates for the New Hampshire college cross country team reported to Coach C. H. Cleveland yesterday. Thirty men have joined the squad and will have daily work in limbering up and short jaunts.

Captain Ross has not yet joined the squad because of college work. Several new men propose to join the track team and the coach is much impressed with their work. There will be an interesting track meet soon.

Man 75 Falls Down Stairs

South Wolfeboro, N. H., Oct. 6—William Tucker, for many years the manager of the Springfield Blanket mills, yesterday afternoon fell down a long flight of stairs at his home, breaking his right wrist, injuring his leg and receiving a bad shaking up. Mr. Tucker is 75 years of age and in feeble health. Later in the day he was taken to the Huggins hospital.

Albert McGlone's Case Postponed

Dover, N. H., Oct. 6—The case against Albert McGlone, aged 18, recently indicted on a manslaughter charge for shooting Harry W. Brownell, brother of Motorcycle Officer William H. Brownell, on the Dover Point road on the night of August 29, has been continued for trial until the February term of the superior court.

Manchester Movie Men Meet

Manchester, N. H, Oct. 6—The third annual meeting of the New Hampshire Moving picture league was held in Manchester yesterday afternoon. The following officers were elected: Charles Bean, of Franklin, president; William H. O'Neil of Manchester, vice president; Manuel Lorenzon of Manchester, secretary; A. L. Couture of Manchester, treasurer; G. Pierce of Manchester, J. Bartlett of Portsmouth, Barrett of Dover, McDuffie of Rochester and Bean of Franklin, executive committee.

MANY CANDIDATES WITHDRAW FROM PRIMARY BALLOT

The secretary of state announced on Thursday that the following candidates who were nominated in the primary have withdrawn from the ballot:

Ira L. Evans of Concord as Progressive candidate for representative from ward four.

Benjamin F. Low of Derry, as Progressive candidate for supervisor.

Wesley A. Hunt of Charlestown, as Progressive candidate for treasurer of Sullivan county.

E. B. Gerrish of Lebanon as Progressive candidate for representative.

John L. Hersom of Newmarket, as Progressive candidate for supervisor.

James H. Fay of Milford, as the Progressive candidate for supervisor.

Peter Betters, Jr., of Nashua, as Progressive candidate for clerk of ward one.

Fred G. Waldo of Roxbury, as Republican candidate for supervisor.

Adolf W. Presler of Keene, as Progressive candidate for clerk of ward two.

Andros B. Jones of Nashua, as Progressive candidate for representative from ward seven.

Harry T. Lord of Manchester, as Progressive candidate for moderator of ward two.

Darwin J. Forsaith of Manchester, as Progressive candidate for clerk of ward two.

Andrew B. Bouton of Manchester, as Progressive candidate for moderator of ward six.

Fred C. Robinson of Piermont, as Republican candidate for supervisor.

Ernest G. Cole of Hampton, as Progressive candidate for representative.

George S. Buss of Wilton, as Republican candidate for supervisor.

John H. Bartlett of Manchester as Progressive candidate for representative from ward six.

RAILROAD NOTES

Foreman John Whalen of the Portsmouth yard selelon crew, who has been on a sick leave will resume his duties on Saturday.

The Portland division now has ten miles of new steel rails laid between Kennebunk and Wells Beach, North Berwick and Jewett and in the North Berwick yard. Six miles more is yet to go in.

Announcement that the Boston & Maine railroad would apply for increased rates of transportation as a result of the "eight hour law," was made on Thursday by James H. Hustis, president and temporary receiver of the road, in his annual report to the stockholders. The executive took occasion to state that "failure" of the efforts to effect a financial reorganization brought about receivership of the property. The balance sheet of the road as of June 30, last, showed an excess of liabilities over assets of $2,805,370, as compared with $12,217,656 and $18,172,461 in the two previous reports. Cash in the treasury totaled $8,960,177, according to the report.

All the machinery equipment of the new repair shops here will be operated by electric power from the power plant of the Boston and Maine on Noble's Island.

YOUNG MEN WANTED

Residents of the city preferred; to learn different branches of the Shoe Business. Paid while learning and good wages soon as experienced.

New Castle Shoe Co.,
Hanover St., Portsmouth, N. H.

GIRLS WANTED

To Learn Stitching.

Girls used to running sewing machines at home preferred. We pay while learning. Steady work. Apply

New Castle Shoe Co.,
Hanover St., Portsmouth, N. H.

SMOKE S. G. LONDRES 10c CIGAR

Has No Equal.
S. GRYZMISH, Manufacturer
Boston, Mass.

The Buckminster

(Formerly The Bickford)
7 Islington Street
BOARD AND ROOMS
Has Reopened Under New Management.
MRS. E. E. PEIRCE.

Chas. W. Greene

FIRST CLASS SHOE REPAIRING
Shoes Made to Order, Guaranteed.
A Full Line of Shoe Findings, Laces, Arches, Polishes, Buttons, Etc.
270 State St.,
PORTSMOUTH, N. H.
Opp. P. O.

ANNUAL EXCURSION TO BOSTON

FROM
PORTSMOUTH
$1.70 ROUND TRIP FARE **$1.70**

Tickets Good Going October 12
To Return Through October 13

SEE
Boston's Wonderful Zoo
Aquarium at City Point
Revisit Historic Places
1916 BOSTON FOOD FAIR
STYLE SHOW — PASSION PLAYS
TEEL'S BAND — BETTER BABIES CONTEST

BOSTON AND MAINE RAILROAD

For Tickets and Information apply to Local Ticket Office.
C. M. BURT, Gen'l Pass'r Agent

OBITUARY

Bertha Ellen Downing

Died October 5th at 47 Myrtle avenue, Bertha Ellen Downing, aged 25 years, 8 months, 11 days, wife of Walter I. Downing. Funeral services were held from her home at 12.30 o'clock by Rev. Percy Caswell on Friday afternoon and the remains were sent to Alexandria, Va., on the 1.45 train for interment by Undertaker Parker.

Charles J. Hutchins

Charles J. Hutchins, well known in this city, died at his home in York on Wednesday night after a lengthy illness aged 82 years. He was a native of York and spent his entire life there except for a time when he was engaged as a clerk in the Internal Revenue department in Washington, D. C. In his home town he had also held the responsible position of town clerk, as well as superintendent of schools. He was a member of the Christian church. He married Miss Martha Witham, a York girl, whom he survived by about 17 years. There were no children born to the couple.

During the past few years he had suffered considerably from illness, but withal was cheerful in his afflictions, and bore his trials as best he could.

The funeral services were held at his late home on Friday afternoon and were private.

Read the Want Ads.

NOTICE

Store Closed Saturday --- Will Be Opened at 5.30 P. M.

The Siegel Store Co.,

Phone 520. 57 Market Street

The Store of Quality for the People.

Buy Your Shoes

Where You Can Obtain Quality and Style

THE BEST MAKES AND LATEST MODELS
A GOOD UP-TO-THE-MINUTE STOCK
TO SELECT FROM.

LET US SHOW YOU

Frank W. Knight

10 MARKET SQUARE.

WHEN BUYING COAL

Buy Where Get Value For Your Dollar

THE CONSOLIDATION COAL CO.

Phones 38 and 39. CHAS. W. GRAY, Supt.

SLAVS CRUSH TURKS IN ARMENIAN DRIVE

Russians Advance on Wide Front, Capturing Important Positions and Inflicting Heavy Losses on the Foe

Petrograd, via London, Oct. 5.—Suddenly resuming their offensive in Turkish Armenia, west of Trebizond, the Russians, with the co-operation of the fleet, have inflicted a severe defeat on the Turks, moving forward along a wide front, the war office announced today. A fortified position in the river Kara Burnum region has been captured. The statement says:

"On the Caucasus front our detachments by a sudden resumption of the offensive and with the co-operation of the fleet in the coastal region, advanced on a wide front, capturing a fortified enemy position in the relon of the river Kara Burnum.

"West of Kalkit-Tchivilk our advanced posts broke through the Turkish advanced guards, inflicted great loss upon them, captured prisoners, arms, cartridges and equipment and destroyed earthworks and trenches in the enemy's rear."

On the Austro-German front stubborn fighting continues from the region east of Vladimir-Volynska as far south as the Dniester. The Russians have captured enemy positions at various points. Along the Bistitza, in the region of Hogorodschad, Teutonic outposts were defeated and a number of prisoners taken.

In Dobrudja, the Russo-Roumanian offensive continues. Russian troops have captured six cannon and the Roumanians seven.

Destruction of Roumanian Army Claimed by Bulgars

Sofia, Oct. 5.—Bulgarian troops have enveloped and destroyed 15 or 16 Roumanian battalions (about 15,000 men) which crossed the Danube and invaded Bulgaria near Riahovo, said an official statement from the war office today.

The defeat suffered by the Roumanians is the greatest since the destruction of the Roumanian army at the fortress of Tutrakan, when 23,000 Roumanians were trapped and captured south of the Danube.

The Roumanians were caught by an encircling movement and began to stream back across the river without offering stubborn opposition. Teutonic monitors had smashed some of the pontoon bridges over which the invaders crossed, thus interfering seriously with their retreat to the north bank.

Bulgarian artillery was trained on Roumanian transports that attempted to facilitate the retreat, adding to the confusion in the ranks of the enemy. The exact number of prisoners is not definitely known, but it is reported that large quantities of war material were brought in.

On the Dobrudja, all the Russo-Roumanian attacks were frustrated.

The Roumanians had occupied several Bulgarian villages before they were attacked by Bulgarian forces from Rustchuk and Tutrakan.

The German war office yesterday afternoon announced that the Roumanian force that crossed the Danube had retreated before a German-Bulgarian encircling movement.

If the Bulgarian statement is true, the Roumanians have suffered two most severe defeats on the Danube in the five weeks since they entered the war. When German and Bulgarian forces captured the Roumanian fortress of Tutrakan, the Roumanian garrison was surrounded on the south bank and captured. Several hundred Roumanians including a general and a number of other officers, were drowned while attempting to swim the stream.

The German war office, however, declared that this time the Roumanians "escaped by hasty flight."

INSISTS GERMANY AND RUSSIA HAD PEACE CONFERENCE

SURMISES ROUMANIA'S DECISION TO JOIN ALLIES CAUSED CZAR TO CHANGE HIS MIND

The Hague, Oct. 5.—Despite official denials that Russia and Germany recently discussed a separate peace, I have learned from recent visits to Warsaw, Copenhagen and The Hague that some sort of a conference did take place.

At present, however, there is little prospect that Russia will desert the allies. Roumania's intervention in the war has changed the situation entirely from the Czar's standpoint.

The report that a peace meeting was held at Kovno was published recently in the Niwowe Courant, one of the best informed newspapers of Holland. The Courant's article has not been published in any belligerent country, it is understood here, though it created a sensation in Holland and the neutral Scandinavian countries.

Immediately following its publication the Russian legation here issued a denial. A similar denial was telegraphed from Berlin, but regardless of this officials in Scandinavian countries believe a great deal of the Courant article is true.

The Courant asserted that special representatives of the Czar and Premier Sturmer met the Kaiser and Field Marshal von Hindenburg at Kovno in August.

Exactly what caused the negotiations to be broken off was not learned. One report was that Russia learned that Roumania was about to enter the war. Another report was that Emperor Franz Josef had refused to cede Galicia and Bukowina to Russia, the price demanded by the Czar for a separate peace.

Russia was said to be willing to make a separate peace because she was afraid of Japanese aggression in China because Gen. Brusiloff's offensive had failed to capture Lemberg and Kovel, and because the allies had not given her successful co-operation on other fronts. Germany, according to a neutral in The Hague, was willing to see that Turkey made some concessions to Russia regarding the Dardanelles. Poland was to be made a kingdom, with a slice of Galicia added, under Prince Leopold of Bavaria.

PORTSMOUTH THEATRE

Monday, October 9th

THE MUSICAL TREAT OF THE SEASON!

Joan Cort presents

With MISS RUTH WELSH and Practically the Entire Boston Cast, Chorus and Production.

PRICES - - - - $1.50, $1.00, 75c and 50c

MOTORCYCLES BICYCLES VULCANIZING

C. A. LOWD Service Station

AUTO REPAIRING SUPPLIES

Auto Repair Department in charge of Albert H. Brown.

No job too big or too small for our repair department. None but skilled mechanics employed.

Telephones—Office 252W; Repair Shop 252R

338 Pleasant St. 29 to 45 Wentworth St.

QUALITY SELLS

BONNIE RYE

Yet its price is reasonable—popular.

Distilled and Bottled by Bonnie Bros., at Louisville, Kentucky.

Andrew O. Caswell, Wholesale Distributor.

FOR SALE BY

O. W. PRIEST,
JOSEPH SACCO,
HENRY P. PAYNE,
CITY BOTTLING WORKS 135 Penhallow St.
FOGARTY & SCHRIEDER Ladd Street.
MATTHEW JACQUES, Vaughan Street.

½ Pint, 25c Full Pint, 50c Full Qt., $1.00

BE PRETTY! TURN GRAY HAIR DARK

TRY GRANDMOTHER'S OLD FAVORITE RECIPIE OF SAGE TEA AND SULPHUR

Almost everyone knows that Sage Tea and Sulphur properly compounded brings back the natural color and lustre to the hair when faded, streaked or grey. Years ago the only way to get this mixture was to make it at home, which is messy and troublesome. Nowadays by asking at any drug store for "Wyeth's Sage and Sulphur Compound," you will get a large bottle of this famous old recipe, improved by the addition of other ingredients for about 50 cents.

Don't stay gray! Try it! No one can possibly tell that you darkened your hair, as it does it so naturally and evenly. You dampen a sponge or soft brush with it and draw this through your hair; taking one small strand at a time by morning the gray hair disappears, and after another application or two, your hair becomes beautifully dark, glossy and attractive.

Wyeth's Sage and Sulphur Compound is a delightful toilet requisite for those who desire dark hair and a youthful appearance. It is not intended for the cure mitigation or the prevention of disease.

The Herald contains all of the foreign as well as local news.

Budweiser Is Liquid Bread —Nothing More—Nothing Less

IT COMES only from the blended and ripened juices of the best Northern Barley and the finest tonic Saazer Hops. Americans who have globe-trotted the world say, "BUDWEISER'S Quality, Purity, Mildness and exclusive Saazer Hop Flavor are always the same—no matter whether you drink it in Hong Kong or in its home town—always the same uniform BUDWEISER—always in a class by itself."

ANHEUSER-BUSCH · ST. LOUIS, U.S.A.

Visitors to St. Louis are courteously invited to inspect our plant—covers 142 acres.

Budweiser

Means Moderation

William McGinnis, Distributor
26 Bow St., Portsmouth, N. H.

CONCORD AND PORTSMOUTH R. R. MEETING

OLD BOARD OF DIRECTORS RE-ELECTED AT MEETING HELD AT MANCHESTER YESTERDAY.

The Concord and Portsmouth Railroad held its annual meeting yesterday forenoon in the Manchester railroad station at 10.30. The meeting was short, only routine business being transacted. The old board of directors was re-elected throughout, no changes having been made in the personnel.

The directors of the road from this city are Hon. Calvin Page, Hon. Wallace Hackett and J. Winslow Pierce, Samuel C. Eastman and Charles H. Walker of Concord; and Elisha R. Brown of Dover are the other three members of the board.

The following officers were elected by the board of directors: President, Samuel C. Eastman; clerk, Wallace Hackett; treasurer, W. H. Stearns.

BRUSH FIRES KEEP CHEMICAL BUSY

The Combination crew of the Portsmouth fire department were on the jump most of the time yesterday with brush fires, the last coming in at 11.45 for a second fire on the Banfield road. A large area was burned over, without damaging any other property, before the fire was under control. The combination returned to its house at 1.45 a. m.

The crew had been called twice previous to the night calls for brush fires, the first coming in at 12.30 in the afternoon.

TO MEET ON COLUMBUS DAY

The Rockingham County Y. P. S. C. E. will hold its semi-annual meeting with the Baptist Church of Portsmouth Columbus Day, October 12, morning and afternoon. On the program will be Rev. Percy Caswell of Portsmouth; Rev. Alonzo Pixley of Hampton Falls; Rev. Chellis V. Smith of Plaistow; Rev. A. R. Clifford of Dover, representing the State Association; and others. Miss Evelyn Badger of Portsmouth will sing and other special music will be provided by the Exeter societies.

A STRANGE THING

It is, that more people do not realize the true economy of having footwear mended by experts. Why suffer needlessly with stiff new shoes that hurt when you can have your comfortable old ones made to look like new and to give you good service for a long time, if you bring them to us for work in shoe repairing?

Give our careful work in this line a fair trial. We get all orders out promptly.

FULIS BROTHERS
157 Congress Street.

DECORATIONS

FURNISHED FOR ALL OCCASIONS FOR WEDDINGS AND FUNERALS

R. CAPSTICK

STILL DOING BUSINESS AT THIS STAND

In order to handle the increase in business I have MOVED TO LARGER QUARTERS.

Bring in your clothes for pressing and cleansing. Let me fix up your winter overcoat and make it look like a new one.

The Very Latest Styles.

PHILIP HALPIN,
THE UP-TO-DATE MERCHANT TAILOR,
12 Ladd St.
Cor. Market St. Up Stairs.

7-20-4

R. G. SULLIVAN, Mfr.

Factory output now one million cigars weekly. Largest selling brand of 10c cigars in the world.

FACTORY
MANCHESTER, N. H.

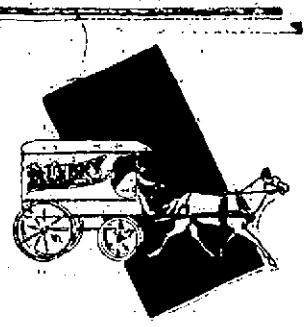

THE BEST LAUNDRY

Have the laundry for this week sent to us, either call us or drop a card so we may collect. We want to show the quality work we turn out—show you just what we mean by calling ourselves "linen preservers." We pride ourselves on the exceptionally fine flat work we do.

Home Washing Co.,

LIZZIE M. GROVER, Prop.

315 Maplewood Ave. Tel. 452W

TO YOUR HEALTH

and to your everlasting satisfaction. We toast you in the name of vintage wines and liquors. Our cellars contain the choice goodies that are aged with a view to the smack and fling of perfection. Look over our wine and liquor lists. The prices will be equally satisfactory.

JOSEPH SACCO,

182 Market St.

SEVERAL REASONS WHY

you should send your family wash to us. It saves time. It saves money. It saves clutter and offensive odors about the house. Our sterilizing process kills all germs and our methods are sanitary and hygienic. A trial will convince you.

NEW METHOD LAUNDRY

COMMERCIAL WHARF.
Tel. 373.
Water Street.

F. O. PIERCE'S Ready-Mixed Paints

Try our Inside White Satin Gloss, 70c per quart.

W. S. JACKSON,

111 Market St.

A. Thurston Parker

SUCCESSOR TO

OLIVER W. HAM

122 Market St.

Funeral Director and Licensed Embalmer.

Phone at Office and Residence. Lady Assistant provided when required.

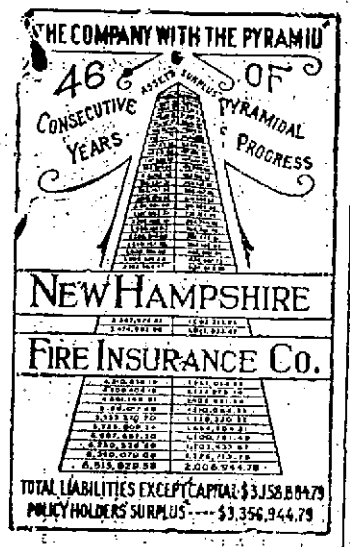

Our welding repairs perfectly broken armature shafts, iron and steel castings, cracked boilers, broken gas and steam cylinders, forgings, shafting of all kinds, cast iron gears, castings, etc., in almost all metals and alloys. Our welding is not brazing—it is the freezing of the broken parts into a strong whole—and all the work is done with competent skill and exacting care. Prompt service, reasonable charges.

G. A. TRAFTON,
200 Market St., Portsmouth.
HORSE SHOEING AND JOBBING.

Are you contemplating the purchase of a monument or tablet? We have the only plant in this section equipped for the manufacture of granite; and are constantly adding new designs to our stock of

GRANITE AND MARBLE MONUMENTS.

Call and See Them.

FRED C. SMALLEY,
CORNER STATE AND WATER STS
Also Dover, N. H., opp. City Hall.

Do You Throw Your Money Away?

If you do not, save it by bringing your old clothes to us to be renewed and repaired. We can many times give you an extra year's wear out of a suit you consider hopeless. Our cleaning department is as near perfection as scientific knowledge and modern equipment can make it. In our dyeing department we make a specialty of turning out work at two days' notice.

SUSSMAN'S DYE HOUSE
129 Penhallow St. Tel. 103.

Telephone 598 for
FINEST
COLLAR WORK
in New England.
We have the "Last Word" in collar machinery and Guarantee to "Make Good."
CENTRAL
STEAM LAUNDRY
Pleasant Street.

TO LET.

One nice, large office, well lighted and heated, Herald and Chronicle building. Enquire at this office.

H. W. NICKERSON
Undertaker and
Licensed Embalmer
OFFICE, 5 DANIEL ST.
Residence, 45 Islington St.
Portsmouth, N. H.
Telephone at Office and Residence.

HUNGRY MOBS DRAIN WACON IN N. Y. MILK RIOTS

FAMINE DRIVES MEN, WOMEN AND CHILDREN TO DESPERATE ACTS

New York, Oct. 5.—The milk famine got to the riot stage today. Police blotters showed trouble on the East Side, where famished women and children took desperate steps. In one instance a driver was dragged from his cart while a mob of 200 rained it of every drop of milk. Milk lines have been established in some sections. There meagre portions are doled out. One man started a row when refused a larger quantity, but women behind him made him desist by threats to attack him if he persisted.

Up state the "night riders" are busy and extra deputies have been called, particularly in northern Westchester county, to guard creameries against attack.

While distributers had new sources of supply, city officials estimated that the pinch was greater than at any time since dairymen up state refused to sell to the Big Three at existing rates.

One hope of a break in the deadlock was the fact that there were some signs of weakening upon the part of the Borden company, distributers of one-fifth of the city supply. They have already offered a 35 cents per hundred pounds increase for October, while others in the "big three" have trailed at 31 cents. The farmers are standing out for a 45-cent raise and a six months' contract.

While official efforts to end the trouble have failed to date, some of the more optimistic said that, if Bordens reach an agreement the other dealers will fall in line.

And, while the East Side and stores and restaurants are hard hit—and like ly to be even more so—a referee got down to work to ascertain, if possible, the truth of charges by each side that the other is a combination in restraint of trade.

Officials still tried to get a peaceable settlement, also, through negotiations.

Though the big milk companies asserted that they received 70 per cent of their normal supply today, figures gathered by the health department showed that only about 20,000 or 25,000 cans, 40 per cent of the normal supply, actually was received.

The milk companies declared that by tomorrow they will receive large shipments from the West and from as far north as Canada. Investigation by health department inspectors disclosed that milk producers at a distance thus far have not responded liberally to the requests for milk from New York companies.

Jersey City's Milk Supply Cut in Two

Jersey City, N. J., Oct. 5.—Only about 50 per cent of the normal milk supply was received here today, which was so distributed that children and others in need were served first. Police officers have made a house to house canvass, to ascertain the number of children and sick persons depending upon milk.

Milk Producers Declare They are Winning Fight

Boston, Oct. 5.—The local milk contractors insist again today that they are receiving a full supply of milk, but the representatives of the Milk Producers' Association, backing the farmers in their fight for a 50-cents-a-can price, are crying "victory" and declaring the supply is growing shorter daily and that in a day or two the situation will become acute.

To all appearances the Boston dealers had even more milk than they needed on hand today, and the managers of these concerns insist they are experiencing no shortage.

Granite State Fire Insurance Company
Of Portsmouth, N. H.

PAID UP CAPITAL
$200,000

OFFICERS:
Calvin Page, President
Joseph O. Hobbs, Vice President
Alfred F. Howard, Secretary
John W. Emery, Asst. Sec.

TEL. 1041W FOR
OTTO COKE
AND HIGH GRADE
Anthracite Coal

The People's Coal Co.,
60 Elwyn Ave.,
W. E. HIGGINS, Mgr.
Orders received at Carll & Co.'s office will be given prompt attention

SUGDEN BROS.

WINDOWS AND DOORS
KILN DRIED FLOORING

LIME
CEMENT
LUMBER

3 GREEN STREET

Fresh Air for Sleeping
Warm Air for Dressing

That's what you get in the same room if you have a gas heater. It begins to warm the room the moment you light the gas.

THE GAS HEATER

is efficient, odorless and safe. It is portable and needs no regulation. There is perfect combustion. Nationally approved. Over a million in use.

PORTSMOUTH GAS CO.,
ALWAYS AT YOUR SERVICE.

CLARA KIMBALL YOUNG

The Queen of Moving Picture Stars in "The Common Law," a Dramatization of Robert W. Chambers' Popular Novel, Proves a Tremendous Sensation at Loew's Globe Theatre, Boston.

Clara Kimball's pre-eminence as queen of the moving picture stars was amply demonstrated at Loew's Globe Theatre, Boston, last Monday, when the first release of her twelve-month series of picturizations of the most popular novels of the day, by the best-known authors. "The Common Law" opened a limited engagement of continuous performances from 10 a. m. to 10.30 p. m. Not only was the beautiful Miss Young the leading character in this "super-picture," but she appeared in person at afternoon and evening performances on the stage, and welcomed her thousands of friends. It was a busy day for this popular star. At 10 o'clock she addressed a large invited audience of girls ambitious to go into the "movies," giving them advice on how to get a start, and took care to warn them against the immoral influences surrounding life in the moving picture studios. At 11 o'clock Monday morning she called, by invitation, on Governor McCall at the State House and was cordially received. At 4 o'clock in the afternoon a reception and tea were tendered her at the Copley Plaza Hotel by the professional women of Boston.

The second week of the limited engagement of Clara Kimball Young in "The Common Law" at Loew's Globe Theatre will begin next Monday, October 9.

Miss Young has no equal in popularity among film fans, with the possible exception of Mary Pickford. Her work is internationally known, and, if the Boston and New York reviews of "The Common Law" are to be believed, the present spectacle, which cost one million dollars to produce, possibly marks the climax of her career on the screen.

Miss Young's immense drawing power is happily not the result of fake publicity or sensationalism. She has not been "made" by lurid or shoddy plays. Her wonderful personality and her dramatic capabilities are the foundations for her enduring popularity.

In Chambers' novel of New York life, she is said to have seen immense possibilities for extending herself to the limit of her powers. And with Albert Capellani, her own director-general, to produce, and an unlimited fund available to properly set the drama, the only remaining need was capable talent to support her. This she has realized in her own carefully chosen dramatic company, which is headed by Conway Tearle and includes none but well-known players who have achieved success.

As a result, Miss Young has set a new mark for strong and compelling photographic effects, as well as for breadth and power of action.

BOSTON LETTER

Boston, Oct. 6—That the state militia should be relieved of riot duty was the consensus of opinion expressed at the first meeting of the special commission appointed last spring to consider the advisability of establishing a state constabulary similar to that in Pennsylvania. There was some doubt as to what organization should be given charge of the work. Former Adjutant-General Cole made the statement that "one hundred Boston policemen were worth more in the quelling of a riot than 500 members of the militia or the regular army. Adjutant General Gardner W. Pearson, General Cole, General William Stopford, General William E. Pew, J Frank O'Hare, Henry Sterling for the state branch of the American Federation of Labor, and others were heard. "A soldier is trained to be a butcher," General Pew said. "A policeman on the other hand is trained to preserve peace with a minimum of injury to the person. It is bad policy to expect soldiers to perform police duties." The establishment of a constabulary was strenuously opposed by Sterling, who declared that labor did not want the state to organize a "gang of strikebreakers." The Lawrence strike was cited by every speaker as an illustration of the inefficiency of the militia in handling riots.

Plans for a campaign for Wilson which will reach all parts of the Bay State are being formulated at the newly organized Woodrow Wilson Independent league, which is now directing the pro-Wilson forces in Massachusetts. A series of public meetings will be held by the league at which such speakers as Dr. Charles Eliot, Roger W. Babson, Matthew Hale, Bliss Perry, John R. McNulty, Sherman Whipple, Richard Olney and others will be heard. The first meeting will probably be held at Faneuil hall at noon, October 9, when Secretary of War Baker will speak.

Representatives of four political parties will speak before the Equal Suffrage Association for Good Government in Faneuil hall Saturday evening when one of the biggest suffrage demonstrations Boston has seen in a long time, is expected. The parties will be represented by Otis Emerson Dunham of the Hughes club, Edward F. McLaughlin of the Democratic city committee, Sylvester J. McBride, Socialist candidate for governor, and Willard O. Wylie, Prohibition candidate for secretary of state. Mrs. Leslie W. Johnson will preside and Mrs. Wenona Osbourne Pinkham will speak in favor of the federal suffrage amendment for which the Boston suffragists are making a vigorous campaign. October 7 and October 21 will be demonstration day, when big meetings will be held in the interest of the amendment.

Timely advice on the care of fires lighted in the woods by campers are given in a small booklet pamphlet of new acts and amendments of the fish and game laws, just issued by the commission on fisheries and game. There are also some good pointers on what ought not to be done with firearms, as well as practical suggestions in regard to fish and birds. These pamphlets canbe secured by dropping a letter to the commission. Under "Don't With Fire in the Woods," appear the following: "Don't throw a lighted match down; break it. Don't smoke cigars or cigarettes in the woods or fields; if you smoke, use a covered pipe. Don't build any fire in the open without a permit from the town fire warden. Otherwise you are violating the law. Don't build big fires or where a sudden puff of wind may build a small one. Don't leave a fire without covering well with waste or sand. Don't fail to put out any small fire you may find.

Want Ads bring results. Try one and be convinced.

SHRINERS AT MANCHESTER OCTOBER 17

MANY MEMBERS FROM THIS CITY TO ATTEND FALL CEREMONIAL OF BEKTASH TEMPLE

Members of Bektash Temple, Mystic Shrine, will gather at Manchester on Tuesday, Oct. 17, for the fall ceremonial; and a large number of members of the order from this city are making arrangements to attend.

The affair will take place in the Academy on Lowell street and according to the program there will be a banquet at the Jolliet club on Concord street from 4 until 6 o'clock.

The business session is slated to open at 5 o'clock in the afternoon, when petitions will be received and the ballot taken. The ceremonial will begin at 6 o'clock.

Oct. 17th will be Manchester day. There will be a street parade of Shriners, each member wearing dress suit, black ties and the ever present little fez. They will gather at the Academy on Lowell street and promptly at 2 o'clock will start on a tour of the city with new Bektash drum corps heading the line and closely followed by the dandy Arab patrol, the latter clothed in all their gorgeousness.

The line of march is as follows: Elm to Prospect, Prospect to Union, Union to Hanover, Hanover to Elm, Elm to Central, countermarch to Lowell street.

The Foresters have had their day in Manchester and recently the Moose welcomed their supreme dictator with a band and red fire in the same city. Now comes Bektash Temple with its great fall ceremonial. The procession will be one of the finest events on the program. The Bektash drum corps has been organized only recently with a high class equipment. It is bound to make the people sit up and take notice.

An attractive red book announcing the particulars of the ceremonial and containing much interesting reading has been sent out by Potentate Chauncey Adams and Recorder Harry M. Cheney, to all of the members.

Start Tomorrow and Keep It Up Every Morning

Get in the habit of drinking a glass of hot water before breakfast.

We're not here long, so let's make our stay agreeable. Let us live well, eat well, digest well, work well, sleep well, and look well. What a glorious condition to attain, and yet, how very easy it is if one will only adopt the morning inside bath.

Folks who are accustomed to feel dull and heavy when they arise, splitting headache, stuffy from a cold, foul tongue, nasty breath, acid stomach, can, instead, feel as fresh as a daisy by opening the sluices of the system each morning and flushing out the whole of the internal poisonous stagnant matter.

Everyone, whether ailing, sick or well, should, each morning, before breakfast, drink a glass of real hot water with a teaspoonful of limestone phosphate in it to wash from the stomach, liver and bowels the previous day's indigestible waste, sour bile and poisonous toxins; thus cleansing, sweetening and purifying the entire alimentary canal before putting more food into the stomach. The action of hot water and limestone phosphate on an empty stomach is wonderfully invigorating. It cleans out all the sour fermentations, gases, waste and acidity and gives one a splendid appetite for breakfast. While you are enjoying your breakfast the water and phosphate is quietly extracting a large volume of water from the blood and getting ready for a thorough flushing of all the inside organs.

The millions of people who are bothered with constipation, bilious spells, stomach trouble; others who have sallow skins, blood disorders and sickly complexions are urged to get a quarter pound of limestone phosphate from the drug store. This will cost very little, but is sufficient to make anyone a pronounced crank on the subject of inside-bathing before breakfast.

Farmers, mechanics, railroaders, laborers, rely on Dr. Thomas' Eclectric Oil. Fine for cuts, burns, bruises. Should be kept in every home. 25c and 50c.

Highest Price
PAID FOR
WOOL
of all kinds including Goat's Wool.
Joseph Noone Sons Co.,
Albert W. Noone, Prop.,
PETERBOROUGH, N. H.

CLASSIFIED ADVERTISEMENTS

You Get RESULTS From Them

Just Phone 37 | 3 Lines 1 Week 40c

SEE ONE TODAY ARE YOU WISE TO ADVERTISING.

CALF SKINS

Bring your calf skins to our tannery and receive highest price for same. Skins must be perfect and weigh from 5 lbs. to 28 lbs.
KRAUS-MILLETT LEATHER CO.,
Rear Hanover St., Portsmouth, N. H.

WANTED.

GIRLS WANTED—To learn stitching. Girls used to running sewing machine at home preferred. We pay while learning. Steady work. Apply New Castle Shoe Co., Hanover street, Portsmouth, N. H. ch 2t o6

WANTED—A middle aged woman as working housekeeper in widower's family of three adults. Must be good plain cook; washing put out. References required. Address D, this office. h oct 5, 1w

WAGONS AND CARRIAGES FOR SALE, including dump cart, dingle, express wagons, single and double sleigh, open and Goddard buggies, surrey, depot wagon and phaeton; all in fine condition. No reasonable price refused. Mrs. Wm. R. Frink, Greenland, N. H. he sep 30, 1w

WANTED—First Class Painters. F. A. Gray & Co. he, s21, tf

WANTED—Rooms for light housekeeping by man and wife. Private family preferred. Address XYZ this office.

FURNITURE MOVING—Both local and long distance, with heavy auto truck and handlers of long experience. Prices moderate. The Portsmouth Furniture Co., cor. Deer and Vaughan streets, near B. & M. depot. he jn16, tf

TO LET.

TO LET—Centrally located in Portsmouth, furnished house, six rooms, bath, gas, furnace. Apply Box 137, Kittery Point, Me.

TO LET—Newly furnished rooms with bath, electric lights and steam heat. 147 Congress street, next door to Y. M. C. A. he oct 4, 1w

FOR RENT—Store and tenement together, at 48 Daniel street; location good; business opportunities good. Telephone for further information to 1091R. h oct 2, 1w

TO LET—Four large unfurnished rooms, suitable for light housekeeping, hot and cold water and use of bath. Rent $3.00 per week in advance. Apply 615 Middle St., cor. Park. ch 1w o5.

TO LET—Two furnished rooms for light housekeeping. Apply after 5 p. m., 111 Wibird street. he oct 4, 1w

TO LET—Store on Chestnut street; apply to Wood Bros., corner Congress and Chestnut streets. he oct 3, tf

TO LET—Furnished house in Kittery, corner of Wentworth and Central streets, 8 rooms, all modern improvements. Convenient to navy yard. Inquire of George D. Boulter, Kittery. Telephone 264 W. he s26 tf.

TO LET—Tenement of 4 rooms. Apply at this office. he s15, tf

TO LET—A basement on Ceres St., suitable for carpenter, painter or storage purposes; inquire at W. E. Paul's, or tel. 336M. he m22, tf

TO LET—Tenement of six rooms; rent $10.50. Apply at this office. he tf

TO LET—Three nice, large offices, well lighted and heated, Herald and Chronicle building. Enquire at this office. he n5, tf

TO LET—Tenement of three rooms, $8.00. Apply at this office. he m13, tf

FOR SALE

FOR SALE—Indian twin motorcycle, all equipped, engine run only 300 miles. Apply W. J. Goodwin, 400 Broad street, Portsmouth, N. H. he oct 5, 1w

FOR SALE—Milk fed chickens, R. I. Reds, roasters and broilers, fine condition, 25c per lb. Phone 952W. he oct 4, 1w

FOR SALE—Lot of cider barrels, sweet and clean, 75c each. Cook Farm, Kittery Junction, Me. he oct 4, 1w

FOR SALE—Two-family house of 12 rooms on Hancock street; will sell very cheap. Address Y, this office. he sep 26, tf

25-ACRE FARM $100

Down; balance easy terms. Situated in Effingham, N. H. New house, good barn, 9 ft. piazza running whole length of house. Lots of apples and small fruits; just the place for a hen farm; 25 minutes walk to store, P. O., church and school. Near Ossipee Lake. Best hunting and fishing grounds in Northern New Hampshire. E. L. HOPKINS, Portsmouth, N. H.

FOR SALE

FOR SALE—Isles of Shoals whaleboat, 26 ft. with masts and sails, suitable for power boat. Apply to Gilbert A. Trussell, Portsmouth, N. H., Marvin's Island. he oct 5, 3t

FOR SALE—One Saxon Six Cylinder automobile used as a demonstrator for sale. Apply to F. E. McKone, Portsmouth, N. H. ch tf-s4.

LOST.

LOST—Silver bracelet of braided wire with chain and silver shells. Of value as an antique. Reward. Return to Miss Waters at High School or 100 High St. ch 2t o6

ATLANTIC SHORE RAILWAY.

TIME TABLE

WINTER SCHEDULE

In Effect October 2, 1916.
(Subject to Change Without Notice)

Portsmouth Ferry Leaves Connecting With Cars

FOR ELIOT, DOVER AND SOUTH BERWICK—6.55, 7.55 a. m. and every hour until 9.55 p. m. Then *10.55 p. m. Sundays—First trip 7.55 a. m.
*Runs to Rosemary Junction when there are passengers.

FOR KITTERY AND KITTERY POINT—6.25, 6.55 a. m. and every half hour until 10.55 p. m. Sundays—First trip 7.55 a. m.

FOR YORK VILLAGE, YORK HARBOR, YORK BEACH AND OGUNQUIT, via P. K. & Y. Division—7.55, *9.55 a. m., **2.25, **4.25 p. m. Sundays—*9.55 a. m., *1.55, *5.55 p. m.
*Runs to York Beach only.
**Runs to York Harbor Post Office only.

FOR YORK VILLAGE, YORK HARBOR, YORK BEACH, OGUNQUIT, WELLS, KENNEBUNK, TOWN HOUSE, KENNEBUNKPORT, CAPE PORPOISE, BIDDEFORD, SANFORD AND SPRINGVALE, via Rosemary—6.55, 8.55, 10.55 a. m., 12.55, 2.55, 4.55, *6.55, **8.55, ***9.55 p. m. Sundays—First trip **7.55 a. m.
*Runs to Biddeford only.
**Runs to Ogunquit only.
***Runs to York Harbor Saturdays only.

ATLANTIC SHORE RAILWAY.

STANTON'S GARAGE
44 Hanover St.

If your Car needs repairs, let me estimate the expense of overhaul.

Quick Service and Reasonable Charges

Personal Supervision of All Work.
A First-Class Service Station.
44 Hanover St.
FRANK M. STANTON, Proprietor.
Tel. 652W.

We Answer Hurry Calls

for all sorts of Electric Work and Supplies. We will repair your electric bell, electric light or anything else out of order. We will wire your house without injuring the walls or covering them with unsightly wire. We will supply you with any of the many electrical conveniences at your command. Come and see them. They all add to the comfort of living.

CHADWICK & TREFETHEN
BOW STREET. TEL. 822

CHICHESTER S PILLS
THE DIAMOND BRAND.
Ladies! Ask your Druggist for Chichester's Diamond Brand Pills in Red and Gold metallic boxes, sealed with Blue Ribbon. Take no other. Buy of your Druggist. Ask for CHI-CHES-TER S DIAMOND BRAND PILLS, for 25 years known as Best, Safest, Always Reliable

NORTH CHURCH, SUNDAY, OCT. 8, 7.30 P. M.

Baptist and Congregational Churches Uniting

Speaker—Roger W. Babson.

Subject—"Real Causes of Prosperity and Depression."

Roger W. Babson is president of the Babson Statistical Organization, the largest organization of its kind in the world. His plant is at Wellesley Hills, Mass., but he has offices in all the largest cities and correspondents all over the world. Although he is generally known as a statistician, his work has been the study of business conditions throughout the United States and foreign lands. Consequently, he has traveled extensively, especially through South and Central America, where he also has a large business.

In connection with the talk he will exhibit a chart showing the exact business conditions in the United States for all the different months of the past ten years, corrected up to October 1. Mr. Babson has also been asked to give his opinion as to what business conditions may be expected at the close of the war.

Some people have signified surprise that this subject should be taken for a Sunday night service, but we think that every one will be pleased with the point of view from which Mr. Babson tackles the subject. Not only does he show that the underlying causes of business changes are almost spiritual in their nature, but that the same laws govern business as a whole decide whether an individual is a success or a failure. A recent comment on this talk of Mr. Babson's was: "The subject of the talk could well be 'How to Succeed.'" For this reason the address should not only be of great interest to all business men in the city, but also to young people and especially to young men just starting out in the business world. The Bankers of the city are especially invited.

CITY BRIEFS

Lobsters at Clark's Branch. Tel. 133.

Fish of all kinds at Clark's Branch. Tel. 133.

Did you get your tickets for the baseball game?

Why not build a few houses and help boost Portsmouth?

October has already established a good record for weather.

NATIONAL GAS LIGHTING WEEK, OCT. 9-14.

The best weather of the season is the verdict on every hand.

Selected fruit of all kinds at reasonable prices. Tel. 29. Paras Bros.

The Rockingham county jail in this city now contains eight prisoners.

The citizens generally are taking little or no interest in the political situation.

Try Paras Bros.' celebrated ice cream Sunday, all flavors, delivered at your door. Tel. 29.

Lobsters and fish of all kinds caught by our own boats, fresh every day. E Jameson & Sons. Tel. 246.

Our stock of candies is complete and always fresh. Try a box of our chocolates this week. Paras Bros.

Antique and modern furniture upholstered. Hair mattresses renovated. Margeson Bros. Tel. 570. h, a 5, tf.

The Portsmouth High football team open their season on Saturday when they plan Thornton Academy at Saco.

SAYS HE HAD HORSESHOES IN ALL HIS POCKETS

One man claims the record catch of smelts along the docks which was fifteen dozen and three in a single day. Others who watched this man says his pockets were filled with horseshoes, asthe largest number caught that day by others fishing closely on the same wharf was four.

DONDERO'S.

A full line of Quality and High Grade Chocolates in bulk or packages. Our regular 40c chocolates 33c a lb. for Saturday only.

TO LET—Light housekeeping rooms, also furnished rooms, 97 Congress St., opposite public library. he oct 5, 1w

HEDDING FIRE CAUSE MYSTERY

No Combustibles Known to Be in Building Where It Originated.

On Thursday the smoking mass of ruins that was formerly the east end of Hedding campground were viewed by many visitors and owners who went there for the purposeof collecting what furniture and household effects the firemen succeeded in snatching from the path of the flames. Many of the cottages were stripped before the flames reached them, but the most were destroyed contents and all. The origin of the $10,000 fire which destroyed so many cottages is still unknown, there having been no one in the Chase cottage since last week, and the occupants when they left stated that they took special care to dispose of all matches and combustibles.

Although future plans for the most part are unknown, it is probable that many of the losers will rebuild as the resort was fast growing in popularity. Some of the cottages destroyed were among the early ones, and had stood since the place was in its infancy some forty years ago, and being framed with heavy timber caused a stubborn blaze Wednesday evening.

Herbert W. Smith, one of the nearby dwellers, was in communication with many parties during the day, who called to learn of their property.

TO ADDRESS BANKERS

Mr. Roger W. Babson, who is the speaker at the North Church on Sunday evening, is to speak before the New Hampshire and Vermont Bankers' Association at the Lake Tarlton Club, Pike, N. H., this evening.

NOTICE

Miss S. J. Zoller of Boston removes superfluous hair by the electric needle and will be at Mrs. Ida A. Nelson's hair-dressing parlor, 6 Glebe Bldg., on October 6 and 7. Please phone appointments there. h 6t s30.

The October term of the superior court for Rockingham county convenes in this city on Tuesday, Oct. 17.

GRAFFORT CLUB ANNOUNCES DEPARTMENTS

List of Chairmen for Season of 1916-17—First Meeting, Nov. 1.

The Grafort club has announced its departments and their heads for the year 1916-17.

The opportunities seem enlarged and many interesting sessions will be enjoyed under all departments. They are as follows:

Art Needlework—Chairman, Mrs. Clara B. St. Clair; assistant, Mrs. Elizabeth West.

Current Events—Chairman, Mrs. Harriet A. Lovell; assistant, Miss Frances A. Mathes.

Domestic Science—Chairman, Mrs. Bertha B. Watson; assistant, Mrs. Elizabeth K. Parker.

First Aid—Conducted by Dr. Wallis Walker, provided ten members enroll.

Literature—Mrs. Anelia W. Dunfield; assistant, Miss Alice S. Mildram.

Music—This department is under the direction of a committee which intends to hold meetings merely as social affairs which will be open to all club members.

Social Service—Chairman, Mrs. Frances N. Seavey; assistant, Mrs. Helen P. Hoylston.

From time to time there will be lectures and musicales as formerly and before long the club hopes to be located at the new club house on Middle street.

The first general meeting will be held at Pierce hall on November 1st at 3 p. m., at which time the new members will be voted in and the calendars distributed.

BIG CATCH OF SHORT LOBSTERS

But Wardens Don't Know Who Owns the Shell Fish.

Joseph R. Wallace and John H. Flaherty of Portland, in the capacity of lobster wardens, recently visited Biddeford Pool and during the visit found over 8000 lobsters which were not of lawful length and which they found in sunken and unmarked cars. It was one of the largest short lobster hauls that has been made along the western Maine coast in a long period and its accomplishment was of particular credit to the wardens, for every precaution had been taken to conceal the whereabouts of the lobsters. It was understood that they were being held for a Boston smack.

LACONIA MAN BADLY INJURED AT NASHUA

William Wallace of Laconia who was in charge of the construction of the drill shed of the Portsmouth Armory, was badly injured at Nashua on Thursday evening when he was pitched out of an automobile driven by Frederick H. Freeman of Manchester agent of the Boston Packard Car Co., of 51 Merrimack street, Manchester, when the automobile struck and broke off a telephone pole on the state highway at the south of that city, near the home of Philip O'Mara Thursday evening.

Wallace is at Memorial hospital, being picked up in a field where he was thrown, striking on his head and being unconscious. He was bleeding badly at the back of the head and was quite seriously injured.

George Bartimus of Concord was in the front seat with Freeman. Wallace being alone in the back seat at the time of the accident. Neither of the other two men were injured or thrown out. It is thought that Wallace stood up in the machine when he saw that the auto wass in an accident.

SAYS PORTSMOUTH HIGH WILL HAVE NO EASY PICKING

Portsmouth High will be the opponents of Thornton Academy on the gridiron at Saco driving park Saturday afternoon. The New Hampshire school will send down its best in the line of football players and hopes to make a showing, which they say will come pretty near spelling victory.

Although Portsmouth has lost six of the veteran players, the following remain of last year's team: Captain Ted Butler, Walter Malholland, halfback; Linwood Dunn, fullback, and Roland Smart, Ray Shaw and Smith on the line. They are well known locally as smart football players.

While Portsmouth has it all cut and dried about returning home with the scalps of the Thornton boys, there is such a thing as another guess coming and the Saco students will no doubt prove this beyond question with the result that the big end of the score will be credited to Thornton Academy.

The game is due to start at 2.30 o'clock Saturday afternoon.—Biddeford Journal.

PERSONAL PICKUPS

Horace S. Frye has returned from Alton Bay.

Miss Emily Tilton was a visitor in town today.

Mrs. James R. Pringle has returned from a trip to Jaffrey.

Mrs. Charles A. Towle is with her parents at Rye North Beach.

Mr. James R. Pringle, superintendent of schools is about after an illness of several days.

Mrs. Edgar A. Leighton of Somersworth is the guest of her brother, John S. Rand of State street.

Mrs. Winfield S. Lord of Rock street is visiting Mr. and Mrs. Frank W. Smith in Framingham, Mass.

Mrs. L. J. Colburn of Sangerville, Me., has joined her husband here where they will pass the winter.

Mrs. Curtis Hoyt Dickens came on from Philadelphia Thursday and is the guest of Mrs. J. Edward Pickering.

Mrs. Annie H. Moat of Union street is the guest of Mrs. Emma Jones Sinclair at her home at East Gloucester, Mass.

Captain and Mrs. C. D. Winn are to occupy the Dickens house on Richards avenue during his stay in Portsmouth.

Mrs. Edward C. Matthews and Miss Annie E. Sanders passed Thursday with the family of Rev. Charles L. Skinner at Candia.

Mrs. Carrie Payne, Miss Edith Payne and William Billings have closed their cottage at Kittery Point and returned to this city.

Mr. and Mrs. George Q. Pattee and daughter Gladys Pattee were in Manchester on Wednesday to attend the Munger-Pattee wedding.

County Commissioner George A. Carlisle of Exeter and William B. Underhill of Chester were here on Friday to attend the commissioners meeting.

Mr. and Mrs. Henry P. Payne are enjoying their annual vacation and have been passing the same with friends in Brockton, Mass., the past week.

Judge Harry K. Torrey, Mark W. Anthony, Philip White, returned from Plattsburg Friday morning where they have been in training for the past month.

W. W. Swansbourne, for many years leader of the Wentworth house orchestra is passing a few days in this city and is warmly greeted by old time friends.

Major Chauncey B. Hoyt was elected a member of the financial committee of the Improved Order of Red Men at the annual session at Manchester on Thursday.

Charles E. Lewis of this city was a member of the committee on credentials at the Council of the Improved Order of Red Men held at Manchester on Thursday.

William L. Conlon, cashier of the New Hampshire National bank is enjoying his annual vacation and on Thursday, in company with Mrs Conlon visited the Brockton fair.

DAY-CRAIG

Well Known Young People Married at Baptist Parsonage.

The marriage of Miss Helen Frances Day, daughter of Mr. and Mrs. Frank A. Day of Lafayette road, and Frank E. Craig took place Wednesday afternoon at 1 o'clock at the Middle Street Baptist church, the ceremony being performed by Rev. William P. Stanley. The bridesmaid was Miss Florence B. Day, a sister of the bride, and the best man was Arthur H. Craig. The bride was attractively attired in a traveling dress of dark brown poplin, white Georgette crepe waist and black velvet hat. Following the ceremony the newly married couple left on a short wedding trip and on their return will reside on Deer street. The bride is a graduate of the Portsmouth High school, class of 1911, and the Portsmouth training school class of 1916. The groom is associated with his brother at the Portsmouth Flower shop. The newly married couple have a large circle of friends who will wish them a long and happy married life.

EAST ROCKINGHAM POMONA.

East Rockingham Pomona Grange will meet with Patuccoway Grange at Nottingham next Wednesday. At the closed session at 10 a. m. the obligation of the fifth degree will be conferred, and the following question discussed: "What is the Best Paying Proposition on the Farm Today?"

The public meeting at 2 p. m. will have this program, arranged by the lecturer pro tem, Mrs. Nellie G. Lake: Prayer, Rev. I. D. Morrison; music, Ladies' Quartet of Stratham; reading, A. W. McDaniel, of East Barrington; essay, "California Missions," Mrs. Hannah Thompson of Stratham; music, Ladies' Quartet; address, Prof. R. V. Mitchell, New Hampshire College; reading, Mr. McDaniel.

ORGANIZE A NEW LOCAL UNION

Machinists' Helpers Fill Out Charter List on Thursday Night.

J. J. Coyne of Manchester, an organizer in labor circles, was in this city on Thursday and perfected plans for a new branch of organized labor to be known as Machinists' Helpers Union. He met several workmen in the Socialist hall on Congress street where a charter list was made up. The charter will arrive on Sunday when the union will then be a permanent organization and the officers elected.

It was expected on Thursday night that the retail clerks would also make a start in organizing a union, but the necessary number failed to appear. Another attempt will be made to perfect an organization among the clerks of this city.

WOMAN TOOK A DESPERATE CHANCE

Railroad Man Prevents Fatal Accident at Depot.

A Portsmouth woman who was a passenger on the 8.10 train for Boston this morning took a desperate chance to catch the train and will never have any nearer escape from death.

She rushed into the station accompanied by a small boy just as the train started. The boy carried a suitcase. So anxious was she to get aboard that she grabbed at one of the platform iron rails of a rear car. Her body swung in between the two cars just as one of the station hands got hold of her and pushed her back on the car steps. The timely work of the railroad man prevented her from dropping on the track, where her life no doubt would have been crushed out.

For Sale

Something new in Real Estate. The latest model two-flat house. Each flat has its own bath and heater. Electric lights, hardwood floors. One on Broad street is ready for inspection.

Brick House of 14 rooms and two baths; steam heat; gas light; large lot; barn and garage. Would make an excellent boarding house, being about two minutes from the Postoffice.

Small Farm of 50 acres (tillage and pasture), 100 apple and 50 peach trees. House nearly new. Has running water and toilet. About two miles from Market square.

FRED GARDNER
Globe Building

AT WALDEN'S MARKET

Sirloin Steak	25c lb.
Rump Roast	22c lb.
Boneless Codfish	10c lb.
Salt Spareribs	3 lbs. 25c
Smoked Shoulders	15c lb.
Forcs Lamb	15c lb.
Leg Lamb	23c lb.
Loin Lamb	18c lb.
Lamb Chops	30c lb.
Lamb Flanks	10c lb.
Sweet potatoes	13 lbs. 25c

FOR SALE

House with 7 rooms and barn with good lot. Price $1,200.

Double House with 7 rooms on each side. Excellent investment to live in one side and rent the other. Price $3,500.

Middle Street house, 11 room house with bath, gas, furnace, large lot with stable. Price, $5,500.

BUTLER & MARSHALL,
REAL ESTATE
5 MARKET STREET.

Our Fall Fashion Show is now in "full swing." Every model in suits and overcoats that is the vogue for the season is displayed in a brilliant array of smart fabrics. Correct headwear to "top off" with. All the smart toggery, too, to go with these smart togs.

Henry Peyser & Son

PIANOS for WINTER

PIANOS | For Sale on Easy Terms
PIANOS | To Rent at Moderate Rates

Place Your Order Now.
TUNING, REPAIRING, STORAGE

MONTGOMERY'S Music Store

OPPOSITE POSTOFFICE. PORTSMOUTH, N. H.

USE Keystone Grease

In your Automobile and Avoid Trouble.
No. 1A Hard in the grease cups.
No. 3A Soft in the gears.
This grease is not affected by the temperature.

Pryor-Davis Co.

At the Old Hardware Shop—36 Market St.
Telephone 509. Portsmouth, N. H.

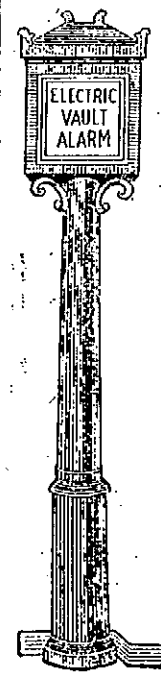

UNITED STATES DEPOSITORY
ORGANIZED 1824

THE BANK OF SATISFACTORY SERVICE

We take accurate aim for prompt, efficient service—and we hit the mark by giving entire satisfaction.

Your account subject to check is invited.

FIRST NATIONAL BANK
PORTSMOUTH, N.H.

OLYMPIA THEATRE

Friday and Saturday

Triangle Kay Bee—Thomas Ince Presents
BESSIE BARRISCALE with Wm. Desmond in

"THE PAYMENT"

By C. Gardner Sullivan. Five parts. A girl, to win fame and fortune, makes compromises with the established moral laws. A man is willing to help her, but exacts a payment. In later years her distorted ideas of social values come back to her in their true focus. Will be shown at 2.30, 7.00 and 9.15.

"THE IRON CLAW"
18th Episode entitled "The Green Eyed God," 2 reels.

Fay Tincher in "SKIRTS," Triangle Comedy.

Household Necessities

The Dry Goods Store

has a very important place in furnishing the necessary materials for a family comfort. A careful selection of Seasonable Merchandise will be found in the several departments of

THE D. F. BORTHWICK STORE